VISIT…

LANZAROTE Caliente.COM

Duke Ellington. Jazz Piano.

Seventeen classic tunes in authentic Ellington style. New piano solo arrangements by Stephen Duro based on the original big-band recordings. Complete with chord symbols.

Duke Ellington.
Jazz Piano.

Balcony Serenade 3
Caravan 6
Chelsea Bridge 12
Dancers In Love 15
Happy Go Lucky Local 20
I'm Beginning To See The Light 26
In A Mellow Tone 30
In A Sentimental Mood 34
Perdido 36
Prelude To A Kiss 42
Satin Doll 46
Solitude 51
Stomp, Look and Listen 70
Take The 'A' Train 54
The Blues 60
The Star Crossed Lovers 64
Things Ain't What They Used To Be 66

WISE PUBLICATIONS
LONDON/NEW YORK/PARIS/SYDNEY/COPENHAGEN/MADRID

EXCLUSIVE DISTRIBUTORS
MUSIC SALES LIMITED
8-9 FRITH STREET
LONDON W1V 5TZ, ENGLAND
MUSIC SALES PTY LIMITED
120 ROTHSCHILD AVENUE
ROSEBERY, NSW 2018
AUSTRALIA

ORDER NO. AM91952
ISBN 0-7119-4068-1
THIS BOOK © COPYRIGHT 1995 BY WISE PUBLICATIONS

THIS PUBLICATION IS NOT AUTHORISED FOR SALE IN THE UNITED STATES OF AMERICA AND/OR CANADA

UNAUTHORISED REPRODUCTION OF ANY PART OF THIS PUBLICATION BY ANY MEANS INCLUDING PHOTOCOPYING IS AN INFRINGEMENT OF COPYRIGHT

MUSIC ARRANGED BY STEPHEN DURO
COMPILED BY PETER EVANS
BOOK DESIGN BY PEARCE MARCHBANK, STUDIO TWENTY
MUSIC PROCESSED BY ALLEGRO REPRODUCTIONS
COVER PHOTOGRAPH BY K ABÉ

PRINTED IN THE UNITED KINGDOM BY
CALIGRAVING LIMITED, THETFORD, NORFOLK.

Your Guarantee of Quality.
As publishers, we strive to produce every book to the highest commercial standards. The music has been freshly engraved and the book has been carefully designed to minimise awkward page turns and to make playing from it a real pleasure. Particular care has been given to specifying acid-free, neutral-sized paper made from pulps which have not been elemental chlorine bleached. This pulp is from farmed sustainable forests and was produced with special regard for the environment. Throughout, the printing and binding have been planned to ensure a sturdy, attractive publication which should give years of enjoyment.
If your copy fails to meet our high standards, please inform us and we will gladly replace it.

Music Sales' complete catalogue describes thousands of titles and is available in full colour sections by subject, direct from Music Sales Limited. Please state your areas of interest and send a cheque/postal order for £1.50 for postage to: Music Sales Limited, Newmarket Road, Bury St. Edmunds, Suffolk IP33 3YB.

ALSO AVAILABLE...

Count Basie Jazz Piano.
Seventeen superb piano arrangements by Stephen Duro, including Lil' Darlin', Splanky, The Big Walk and Vine Street Rumble.
ORDER NO. AM91951

Jazz Club Piano Solos: Volume One.
Fifteen great standards arranged for piano in jazz style by Steve Hill, including A Night In Tunisia, Come Fly With Me, Fascinating Rhythm, So Nice and That Ole Devil Called Love.
ORDER NO. AM91544

The Beatles for Jazz Piano.
Eleven classic Beatles songs arranged in jazz-style for piano by Steve Hill, including All My Loving, Eleanor Rigby, Michelle and Yesterday.
ORDER NO. NO90504

Balcony Serenade.

By Billy Strayhorn.

© COPYRIGHT 1945 TEMPO MUSIC INCORPORATED, USA.
CAMPBELL CONNELLY & COMPANY LIMITED, 8/9 FRITH STREET, LONDON W1.
ALL RIGHTS RESERVED. INTERNATIONAL COPYRIGHT SECURED.

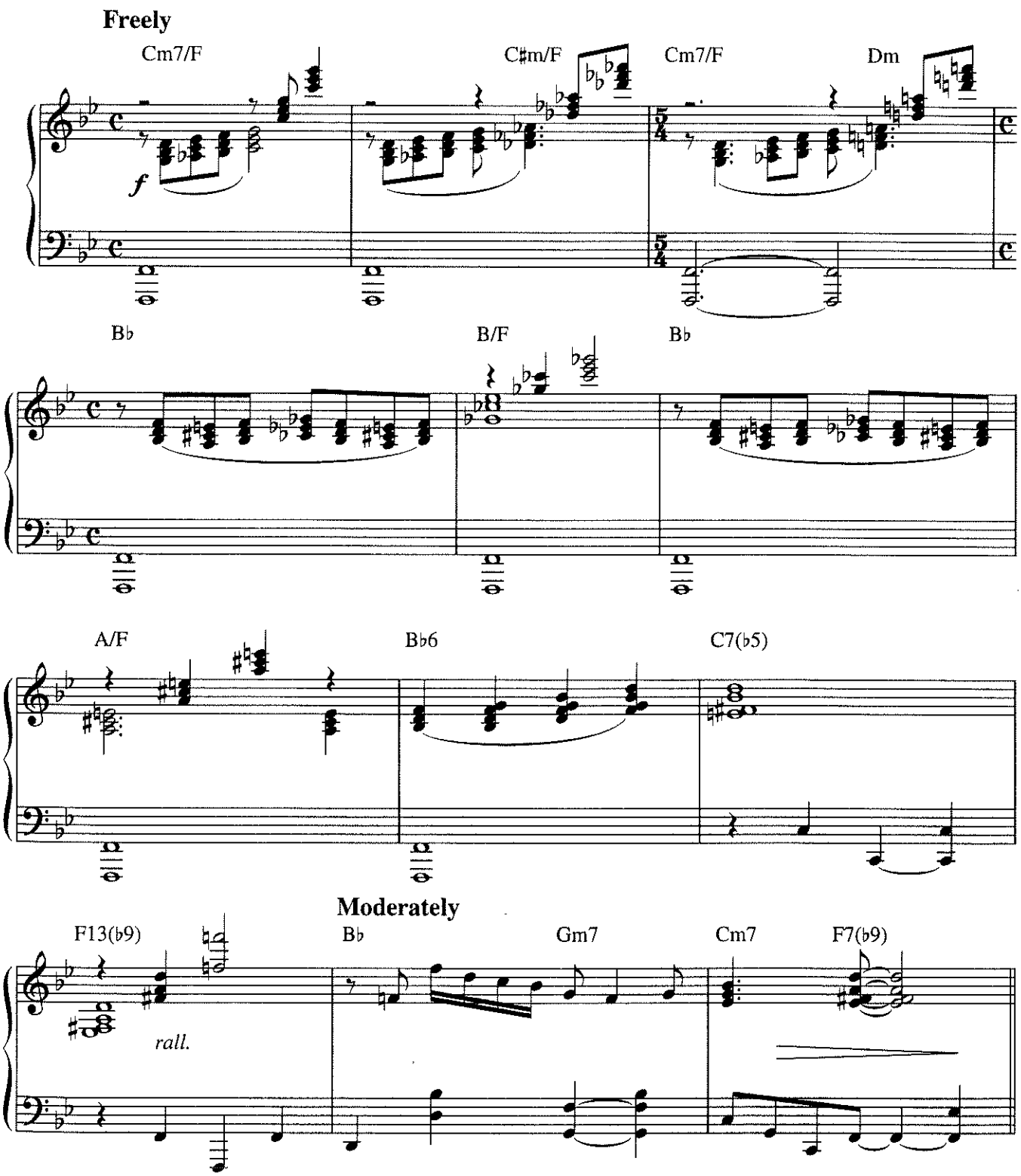

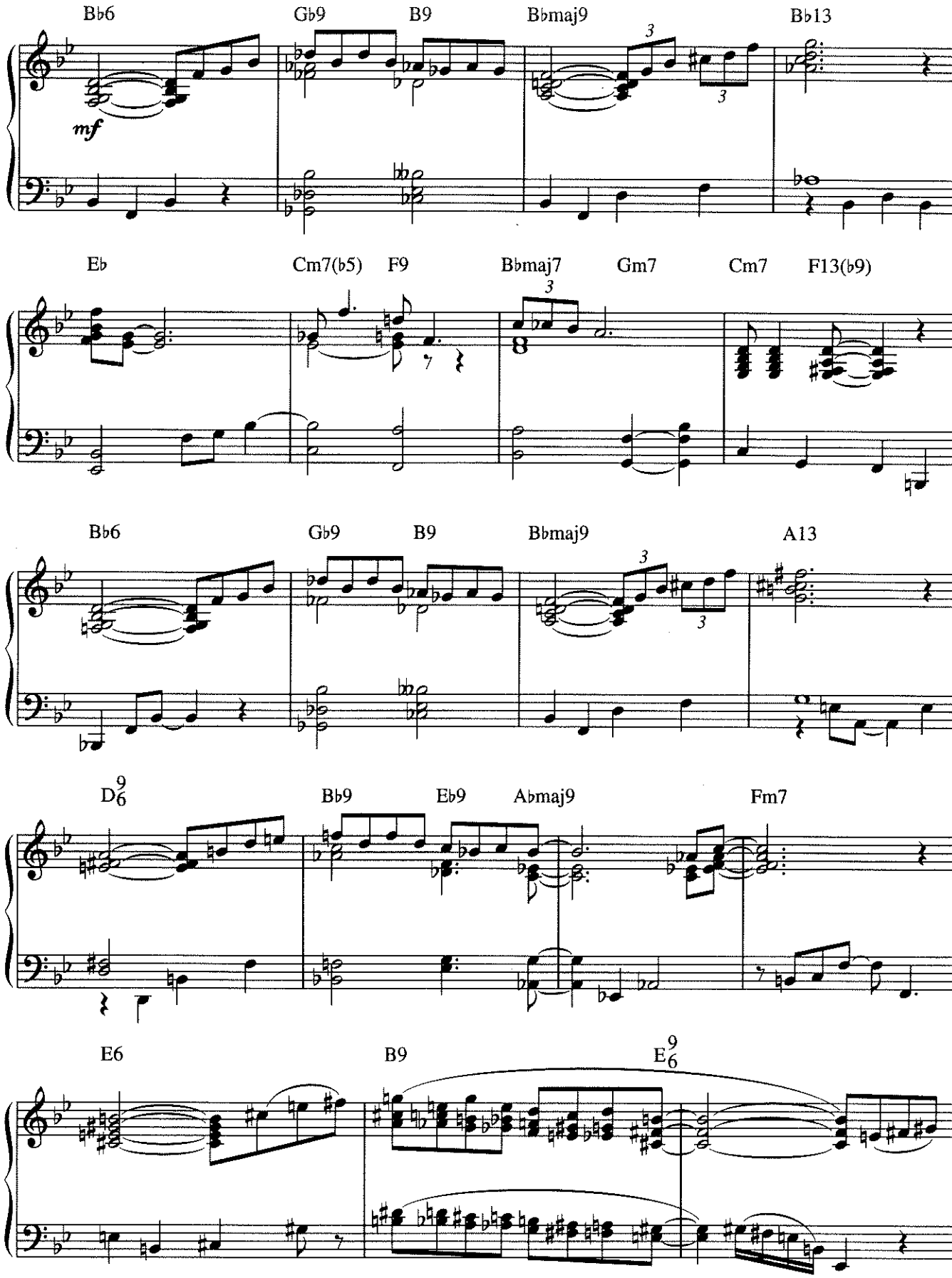
B♭6
G♭9
B9
B♭maj9
B♭13
mf
E♭
Cm7(♭5)
F9
B♭maj7
Gm7
Cm7
F13(♭9)
B♭6
G♭9
B9
B♭maj9
A13
D9/6
B♭9
E♭9
A♭maj9
Fm7
E6
B9
E9/6

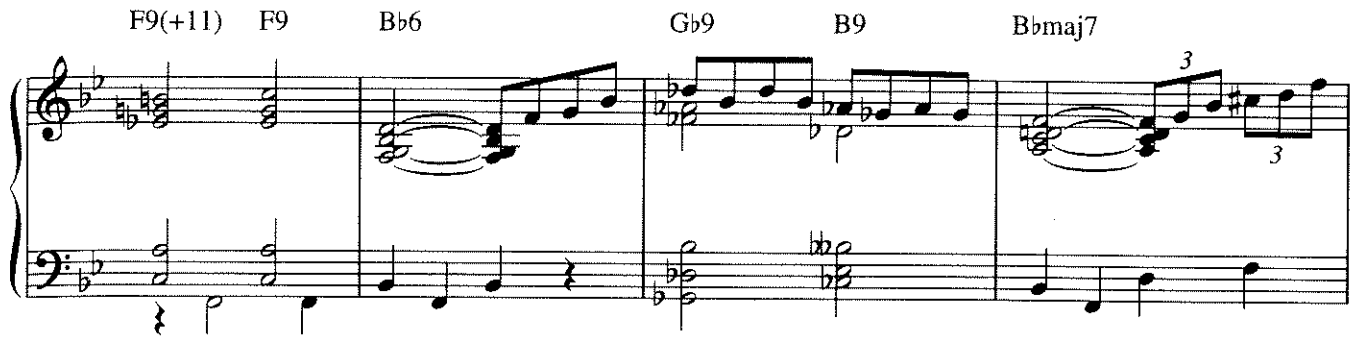
F9(+11)
F9
B♭6
G♭9
B9
B♭maj7

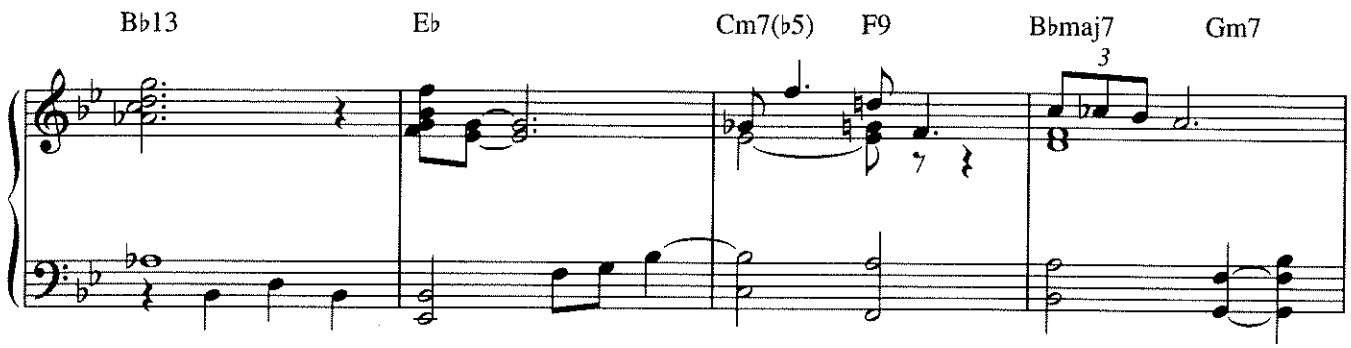
B♭13
E♭
Cm7(♭5)
F9
B♭maj7
Gm7

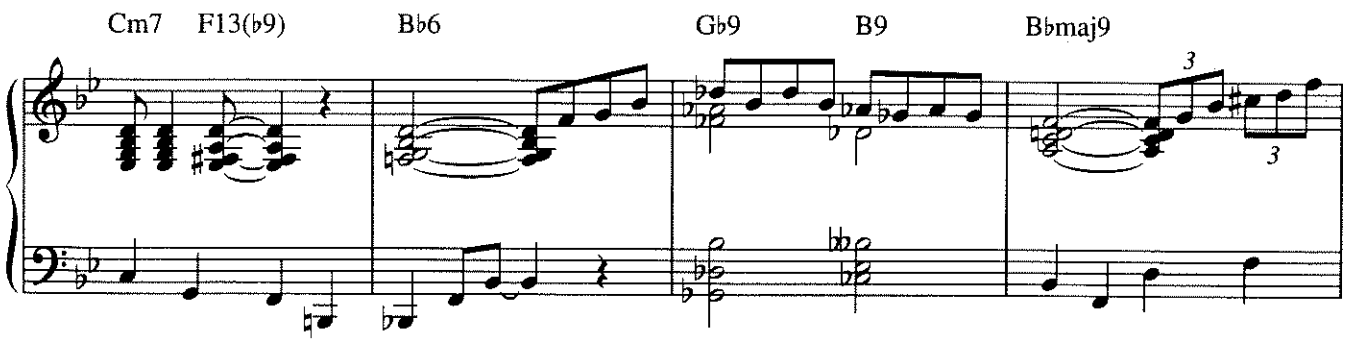
Cm7
F13(♭9)
B♭6
G♭9
B9
B♭maj9

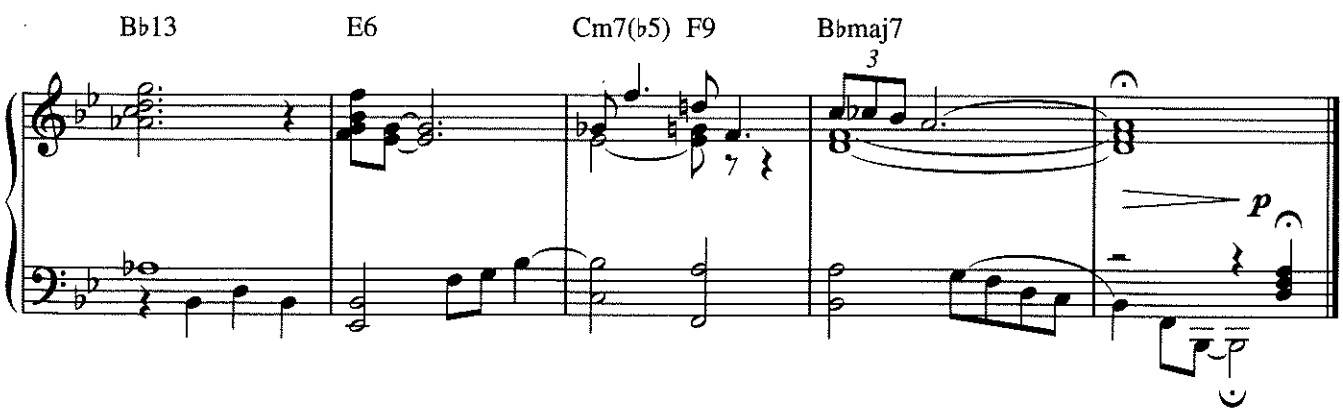
B♭13
E6
Cm7(♭5)
F9
B♭maj7
p

Caravan.

By Duke Ellington, Irving Mills & Juan Tizol.

© COPYRIGHT 1937 AMERICAN ACADEMY OF MUSIC INCORPORATED, USA.
AUTHORISED FOR SALE IN THE UNITED KINGDOM OF GREAT BRITAIN AND NORTHERN IRELAND ONLY BY
PERMISSION OF THE SOLE AGENT, J.R. LAFLEUR AND SON LIMITED.
ALL RIGHTS RESERVED. INTERNATIONAL COPYRIGHT SECURED.

Moderato quasi misterioso

C7(♭9)

mf

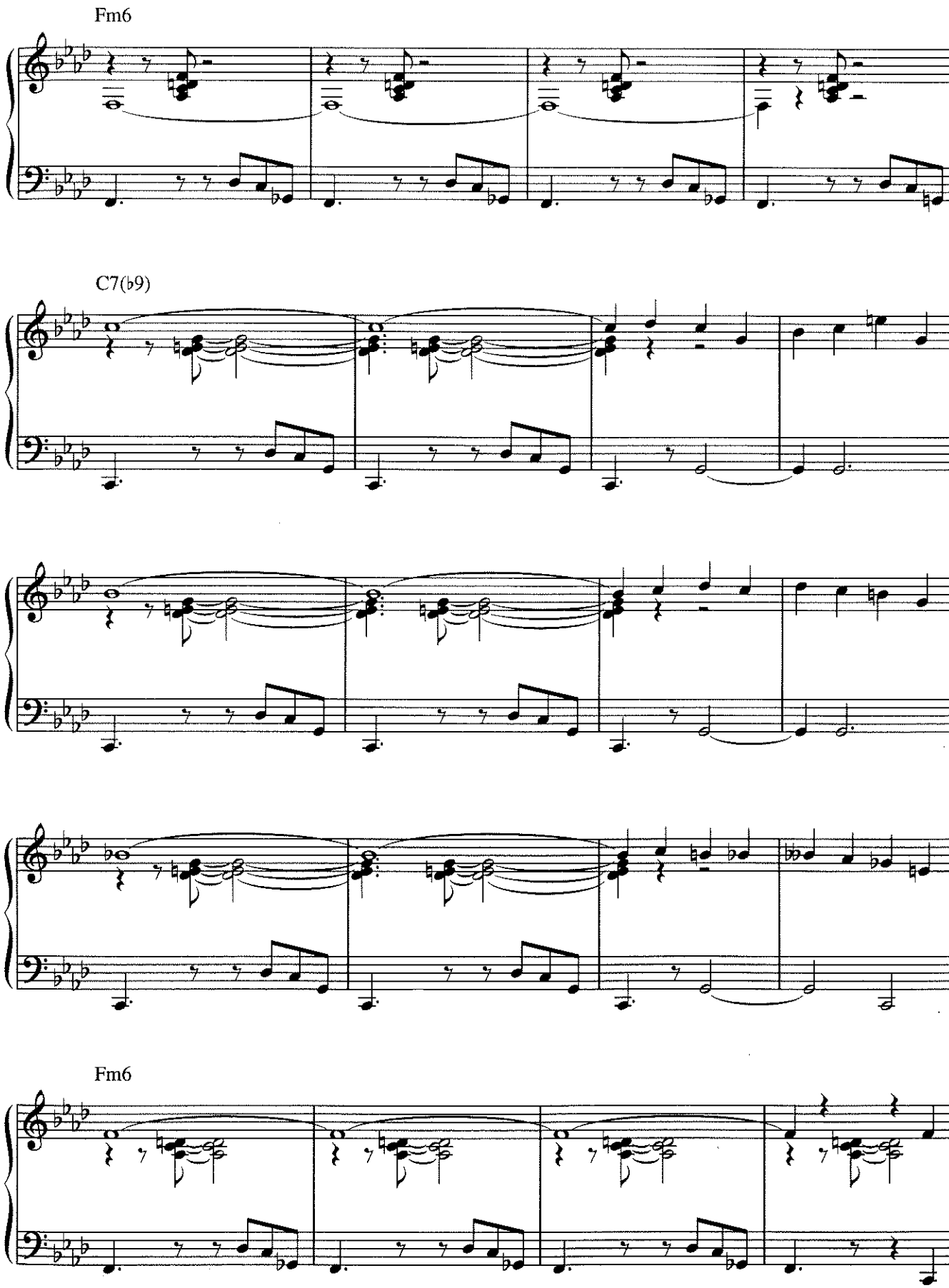
Fm6
C7(♭9)
Fm6

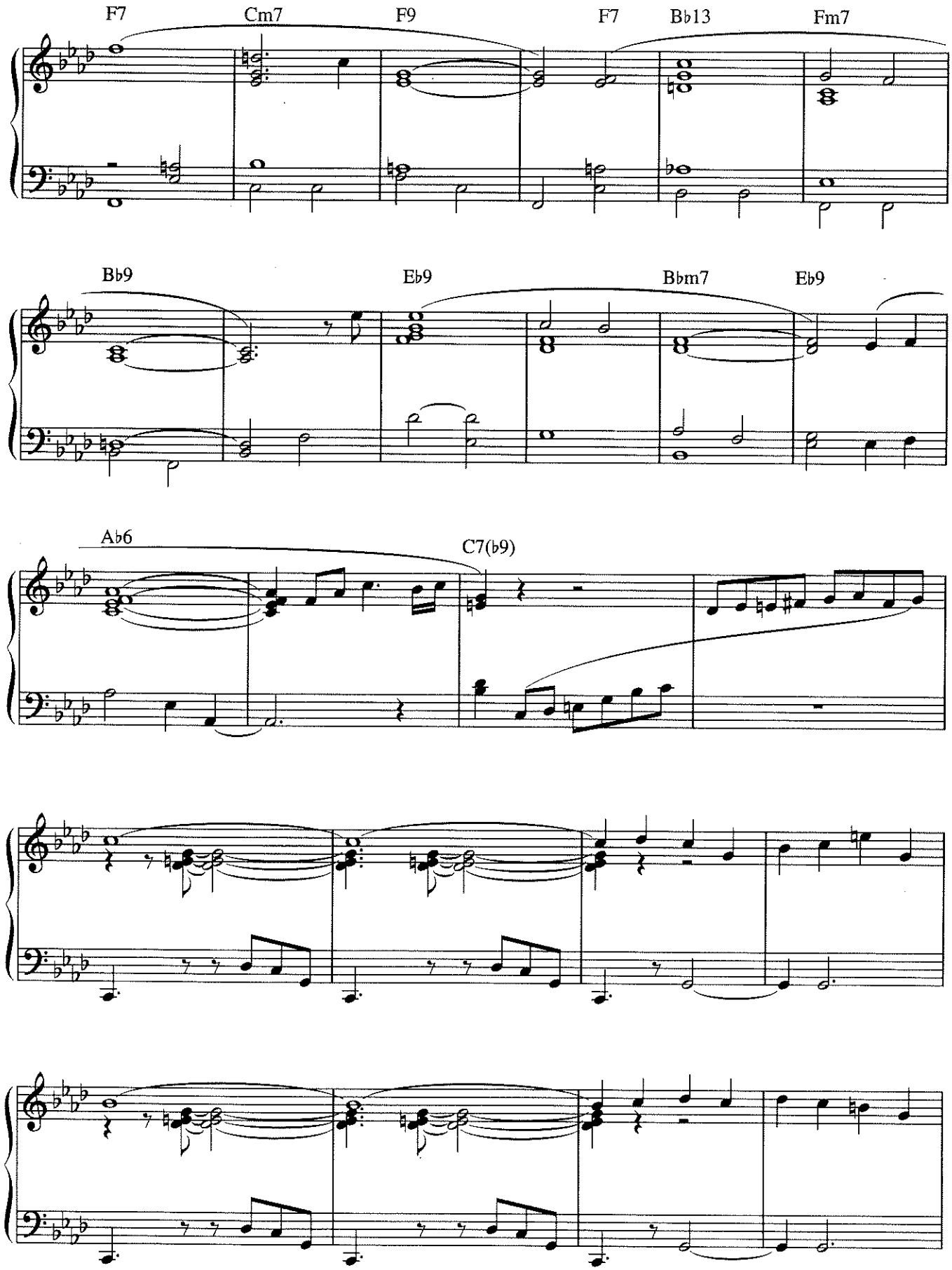
F7
Cm7
F9
F7
Bb13
Fm7
Bb9
Eb9
Bbm7
Eb9
Ab6
C7(b9)

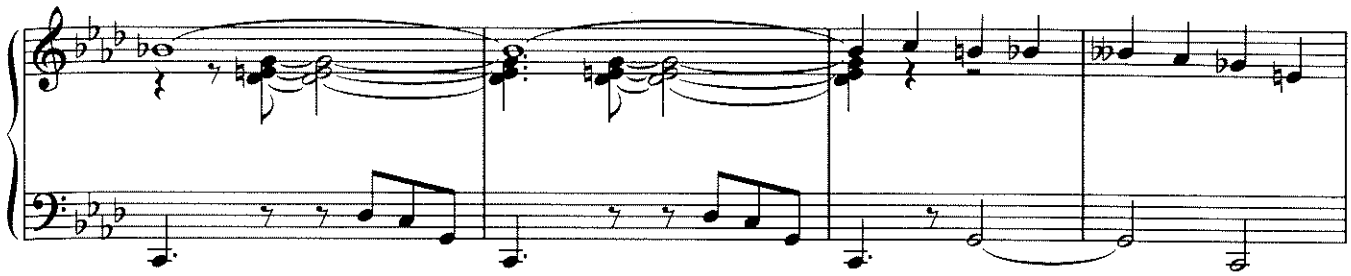

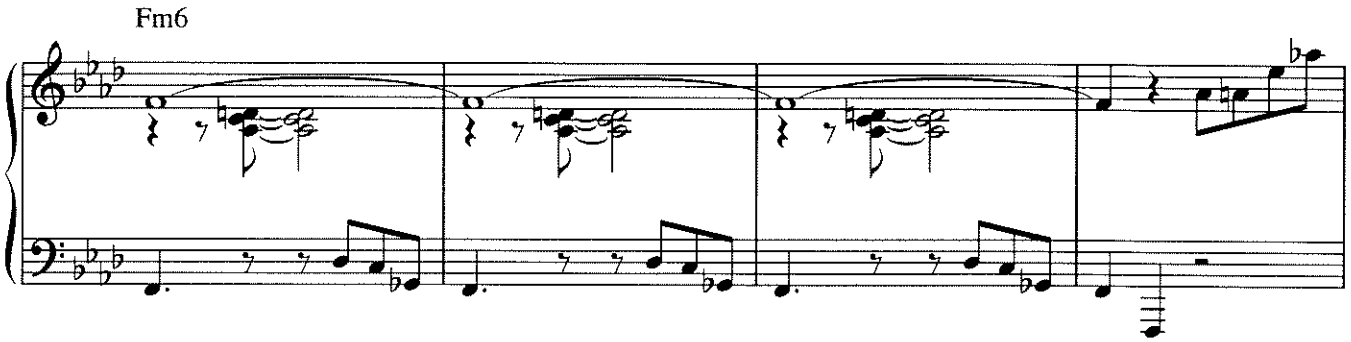
Fm6

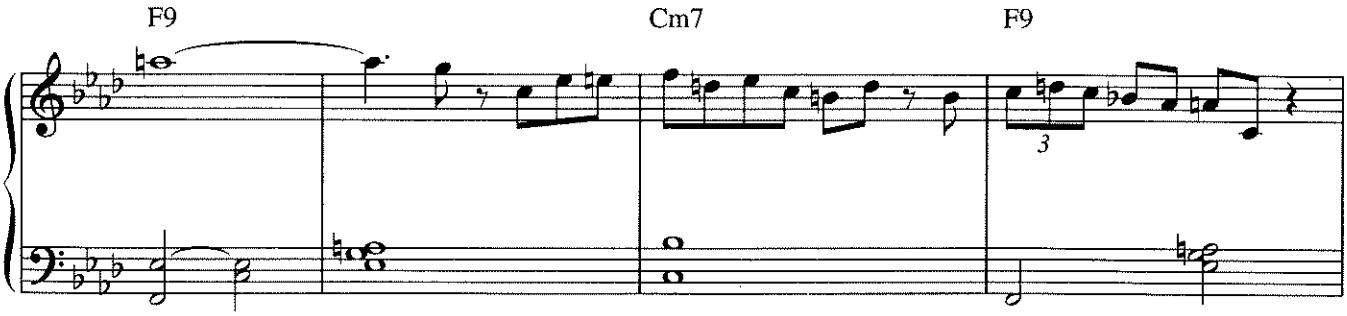
F9
Cm7
F9
3

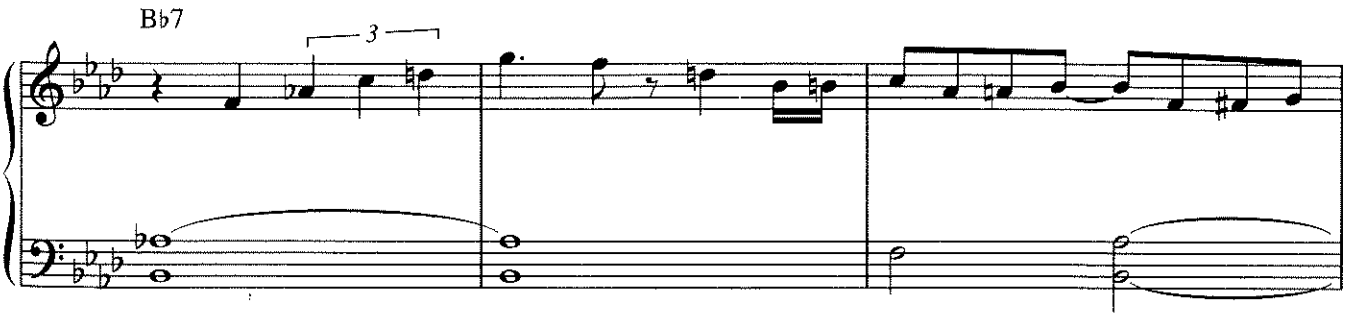
B♭7
3

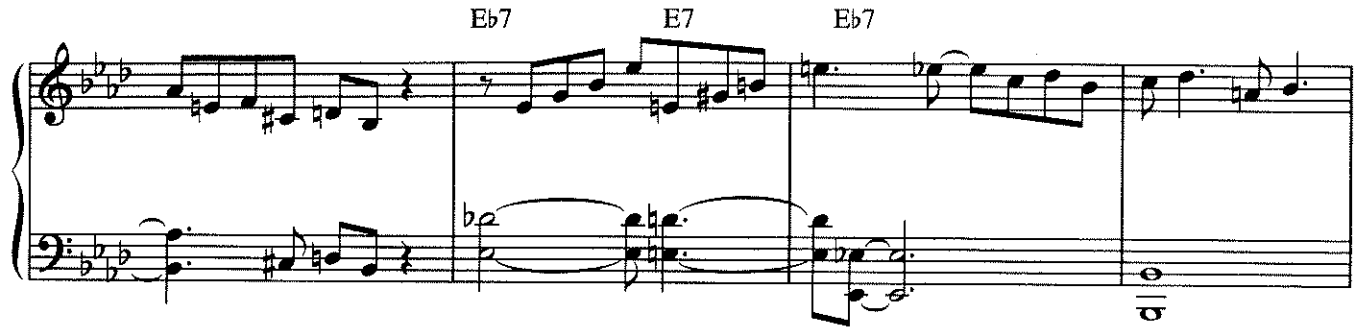
Eb7
E7
Eb7

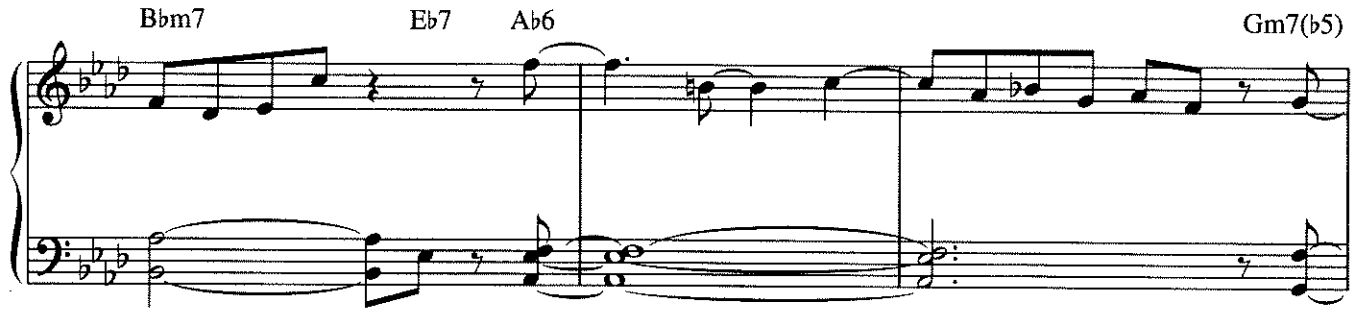
Bbm7
Eb7
Ab6
Gm7(b5)

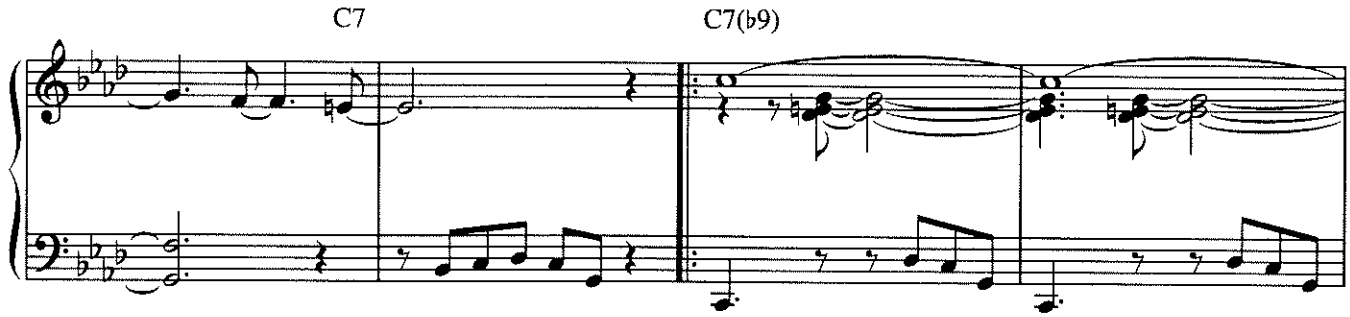
C7
C7(b9)

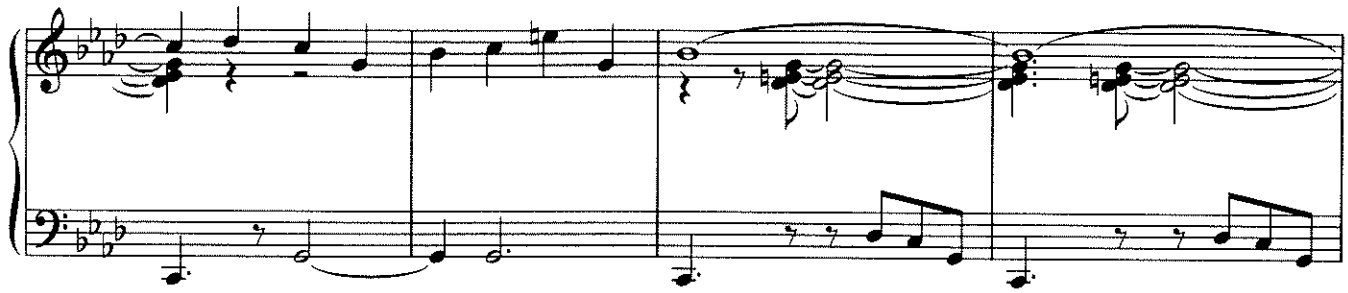

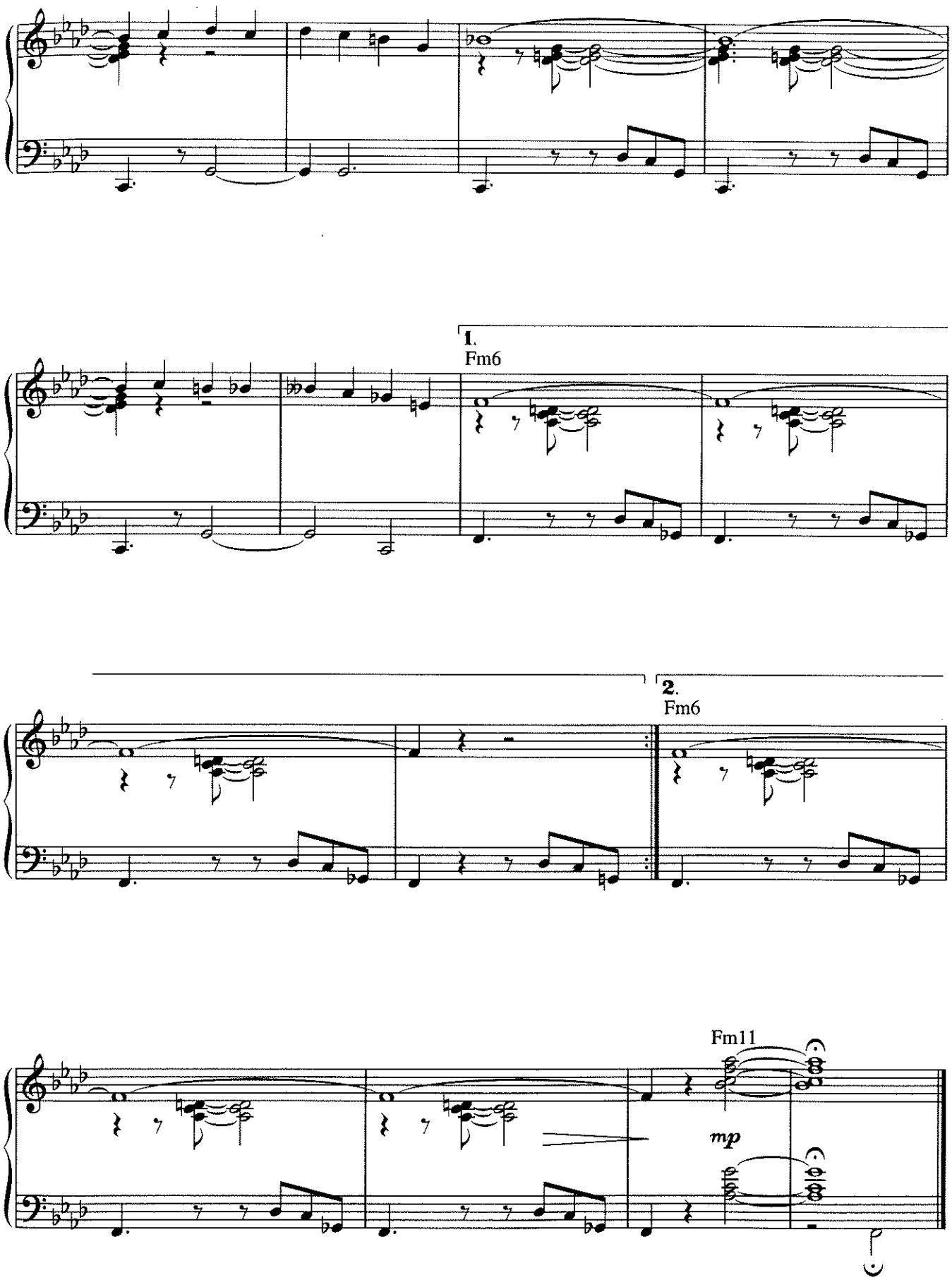
1.
Fm6
2.
Fm6
Fm11
mp

Chelsea Bridge.

By Billy Strayhorn.

© COPYRIGHT 1942 TEMPO MUSIC INCORPORATED, USA.
CAMPBELL CONNELLY & COMPANY LIMITED, 8/9 FRITH STREET, LONDON W1.
ALL RIGHTS RESERVED. INTERNATIONAL COPYRIGHT SECURED.

Moderately

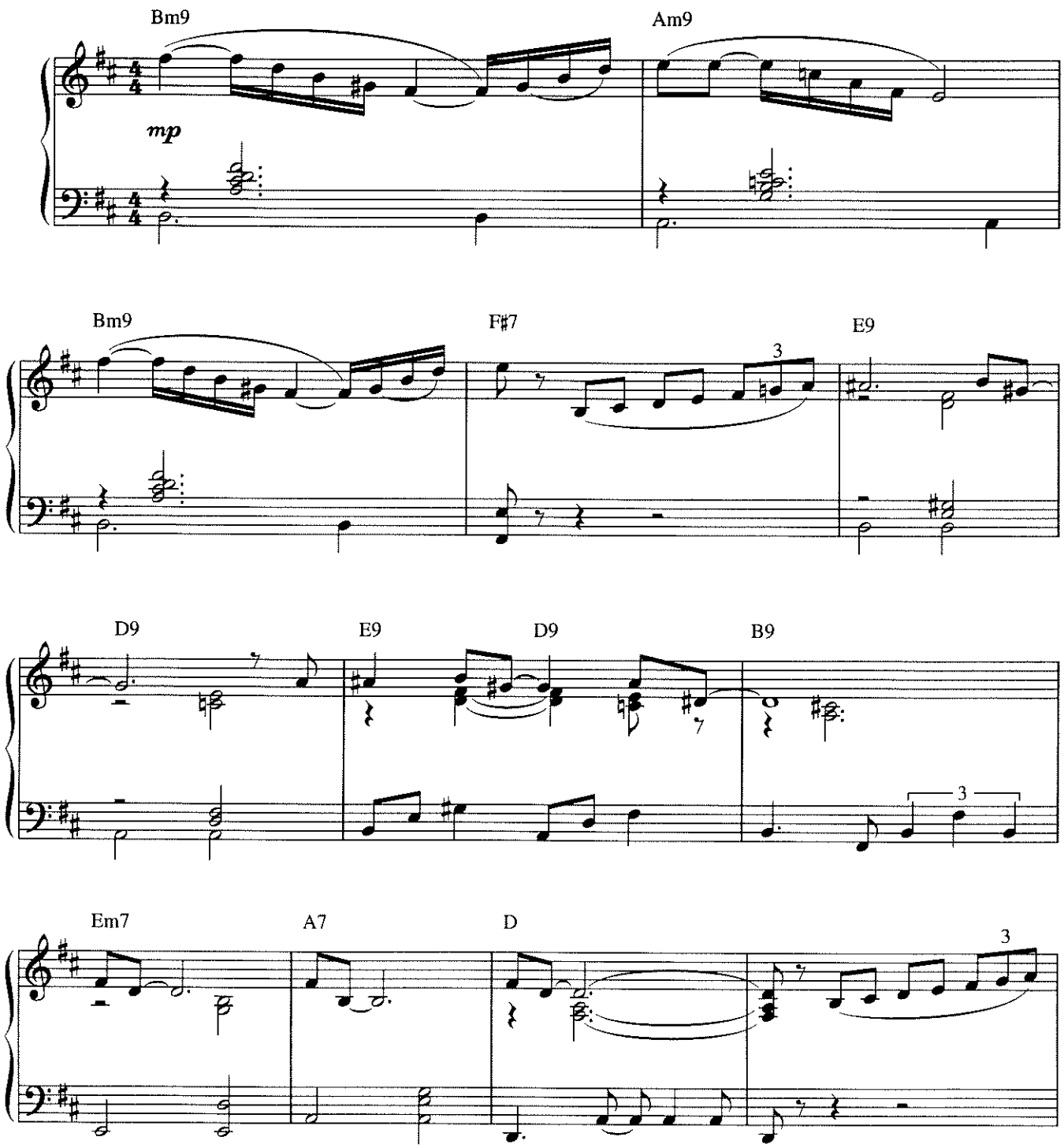

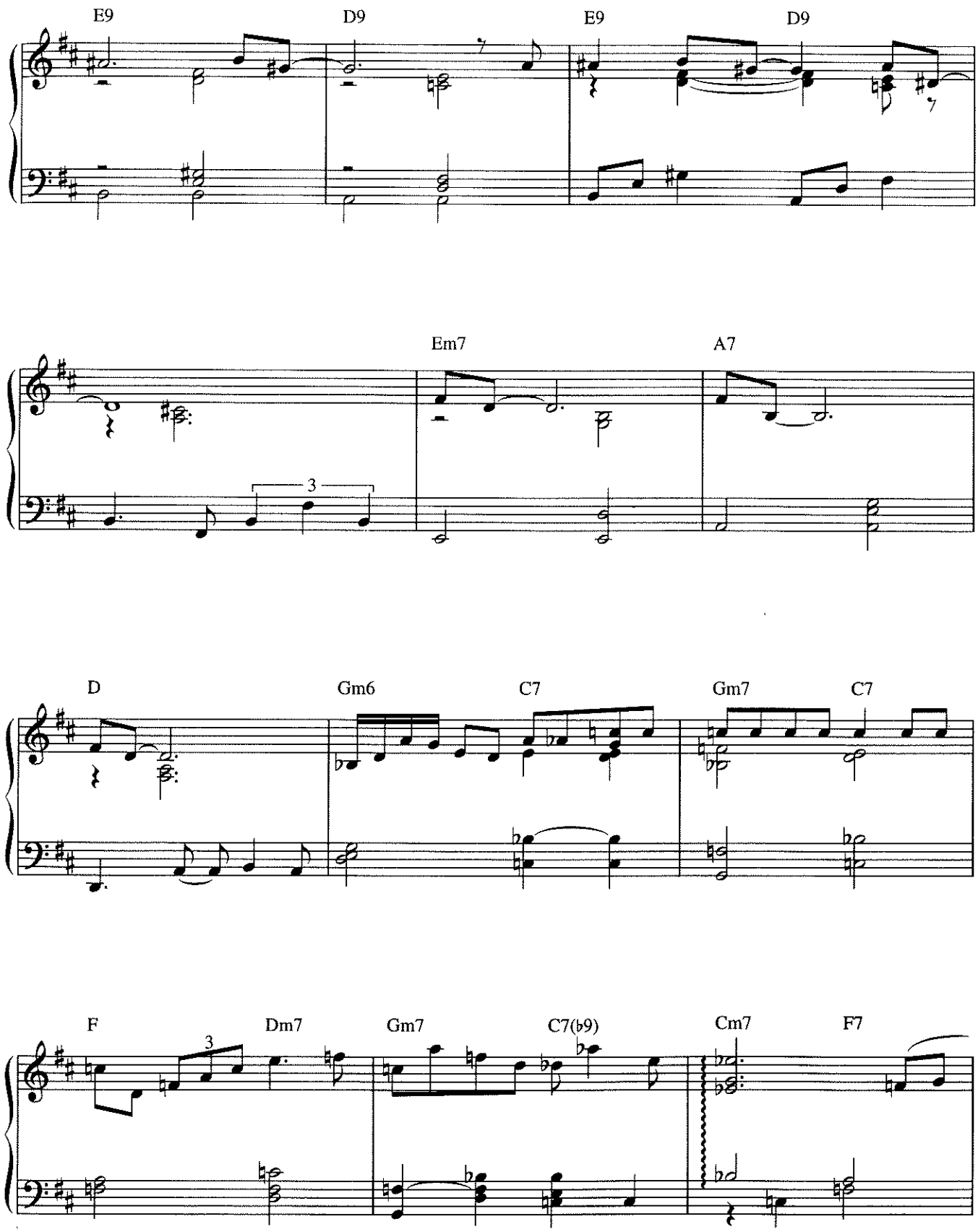
E9
D9
E9
D9
Em7
A7
3
D
Gm6
C7
Gm7
C7
F
Dm7
Gm7
C7(♭9)
Cm7
F7
3

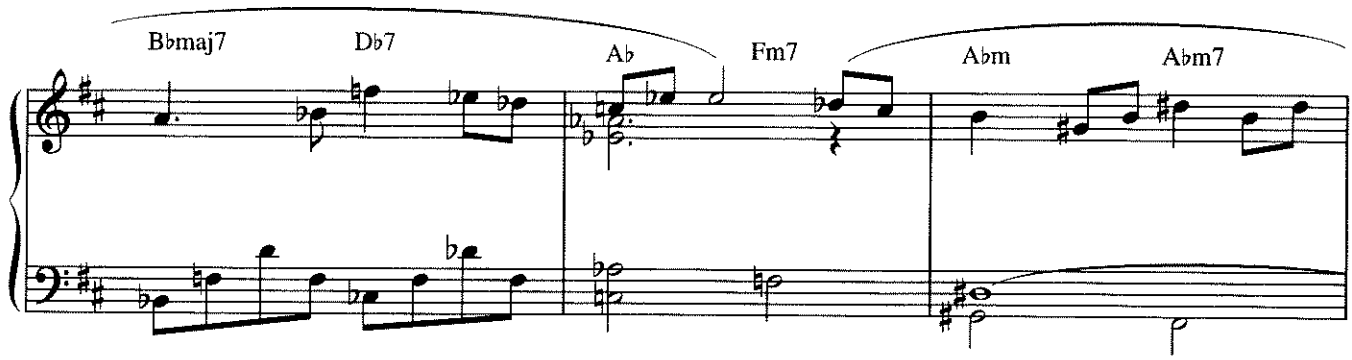
B♭maj7
D♭7
A♭
Fm7
A♭m
A♭m7

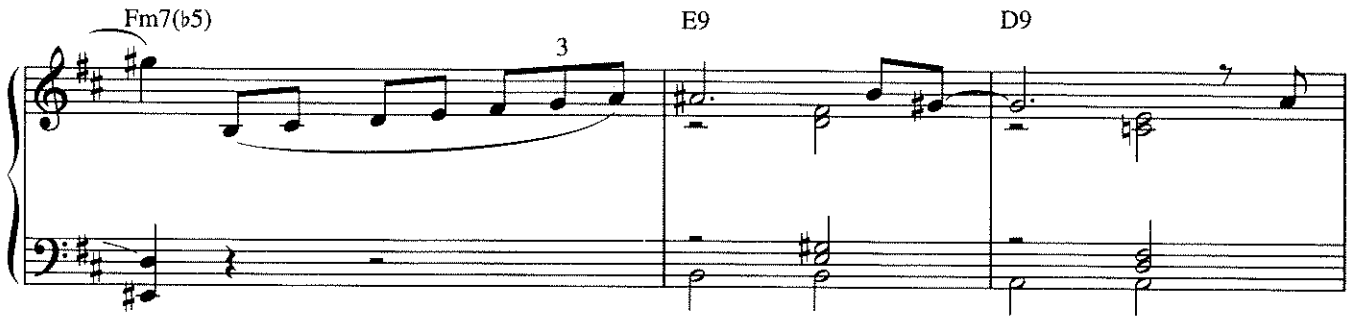
Fm7(♭5)
3
E9
D9

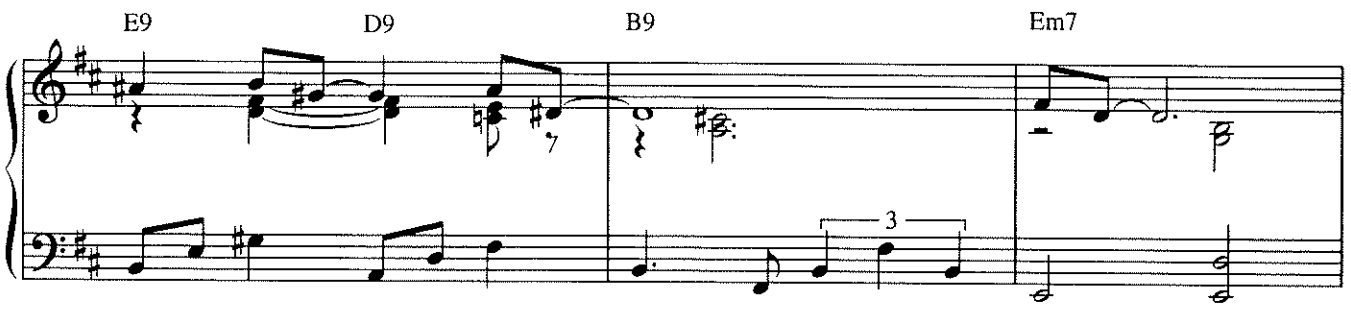
E9
D9
B9
Em7
3

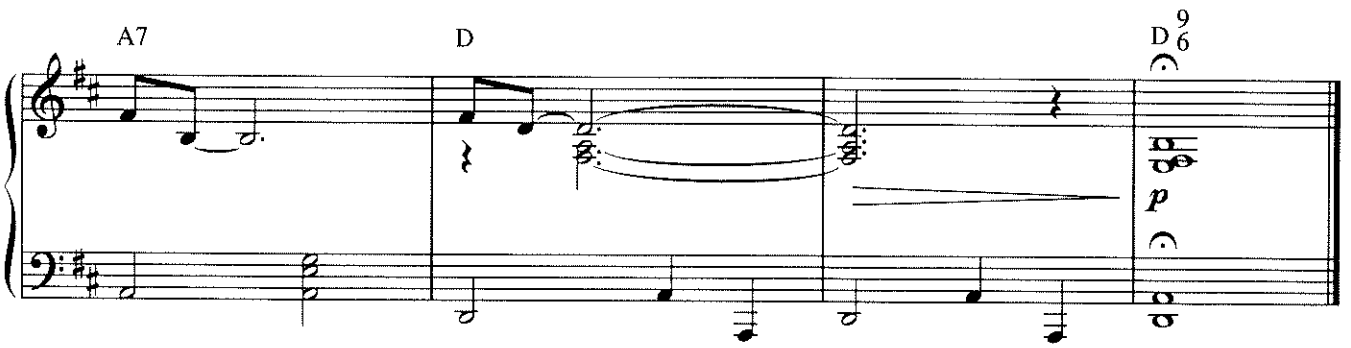
A7
D
D 9/6
p

Dancers In Love.

By Duke Ellington.

© COPYRIGHT 1945 TEMPO MUSIC INCORPORATED, USA.
CAMPBELL CONNELLY & COMPANY LIMITED, 8/9 FRITH STREET, LONDON W1.
ALL RIGHTS RESERVED. INTERNATIONAL COPYRIGHT SECURED.

Bright

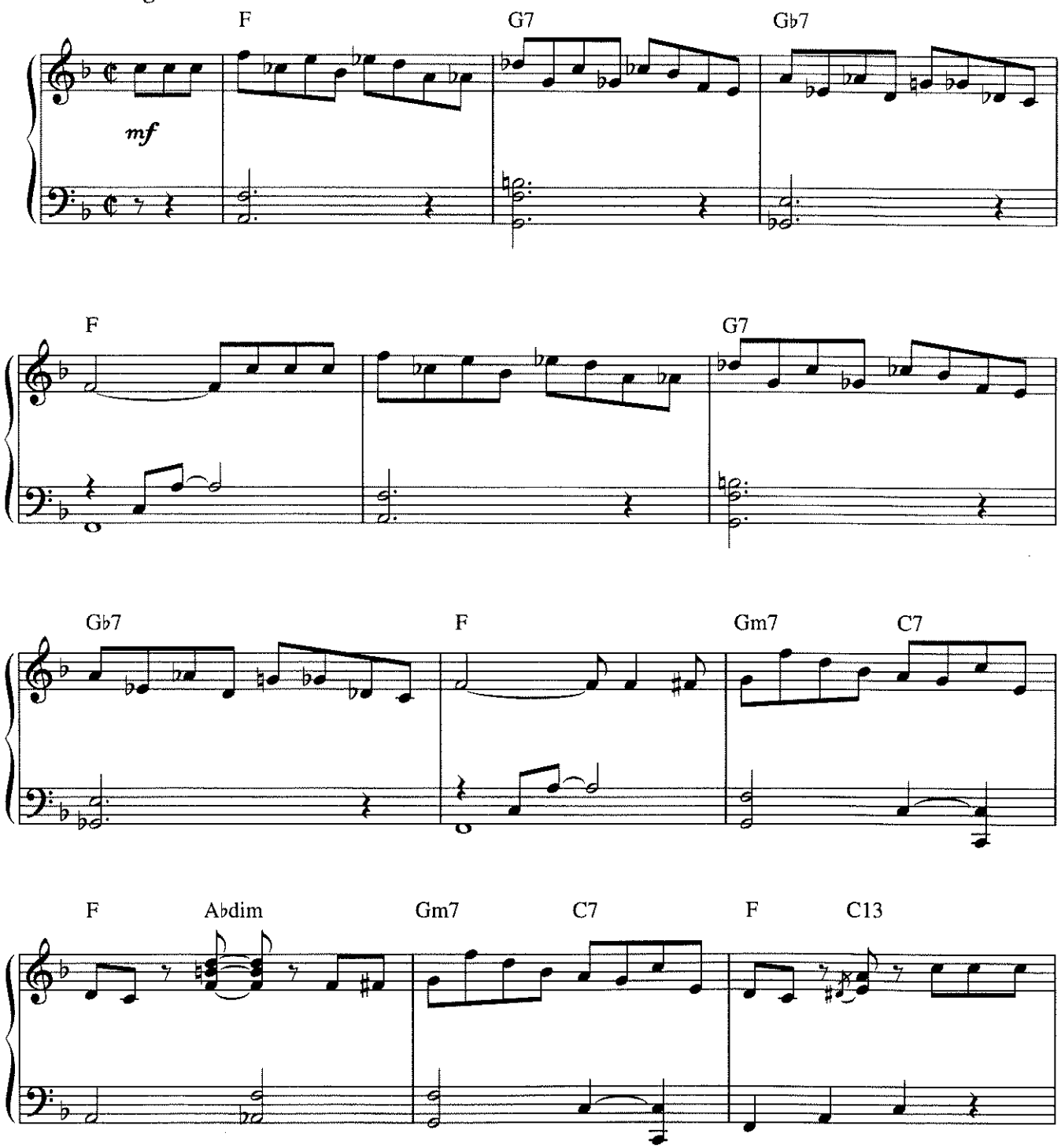

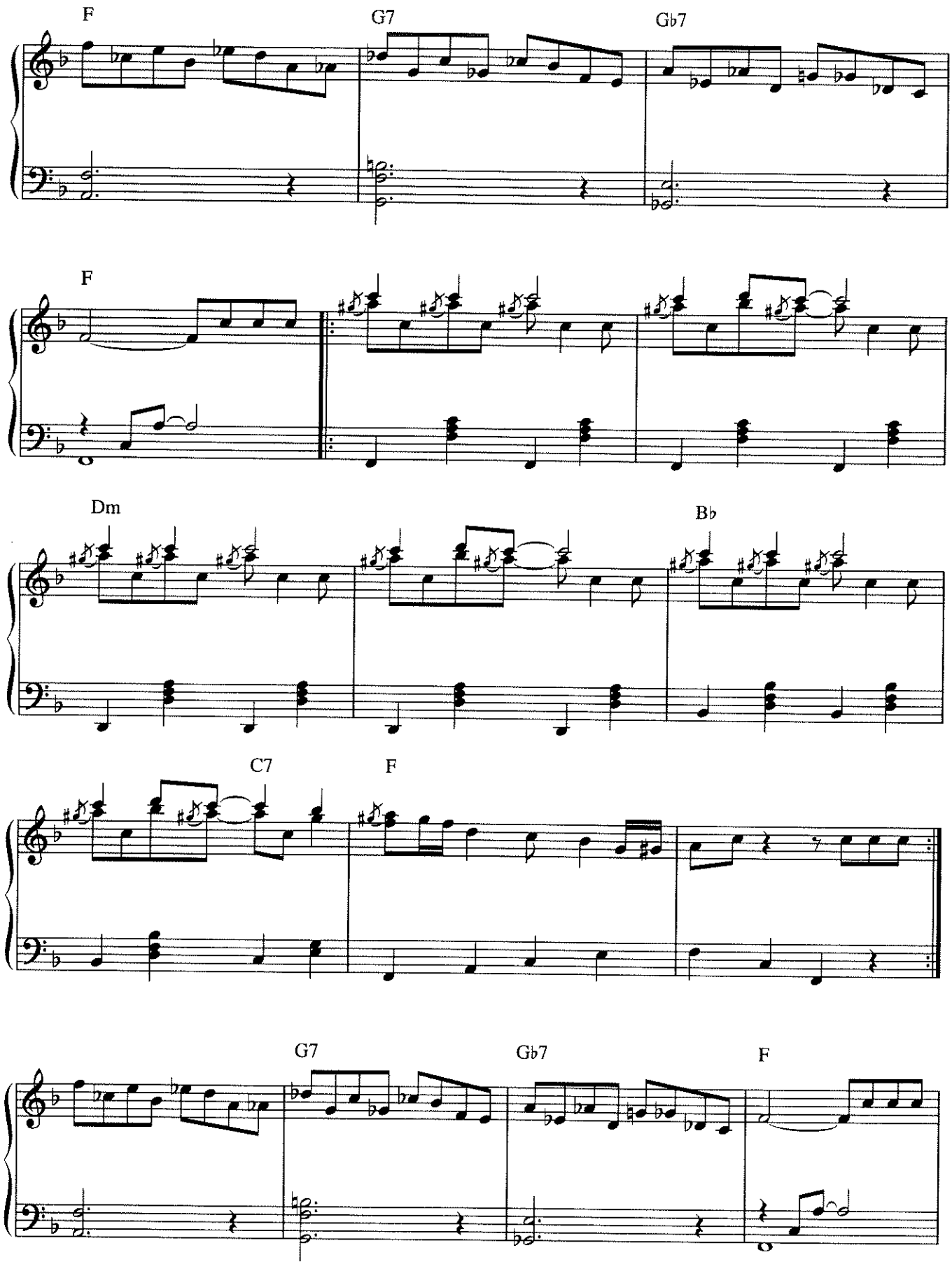
F
G7
Gb7
F
Dm
Bb
C7
F
G7
Gb7
F

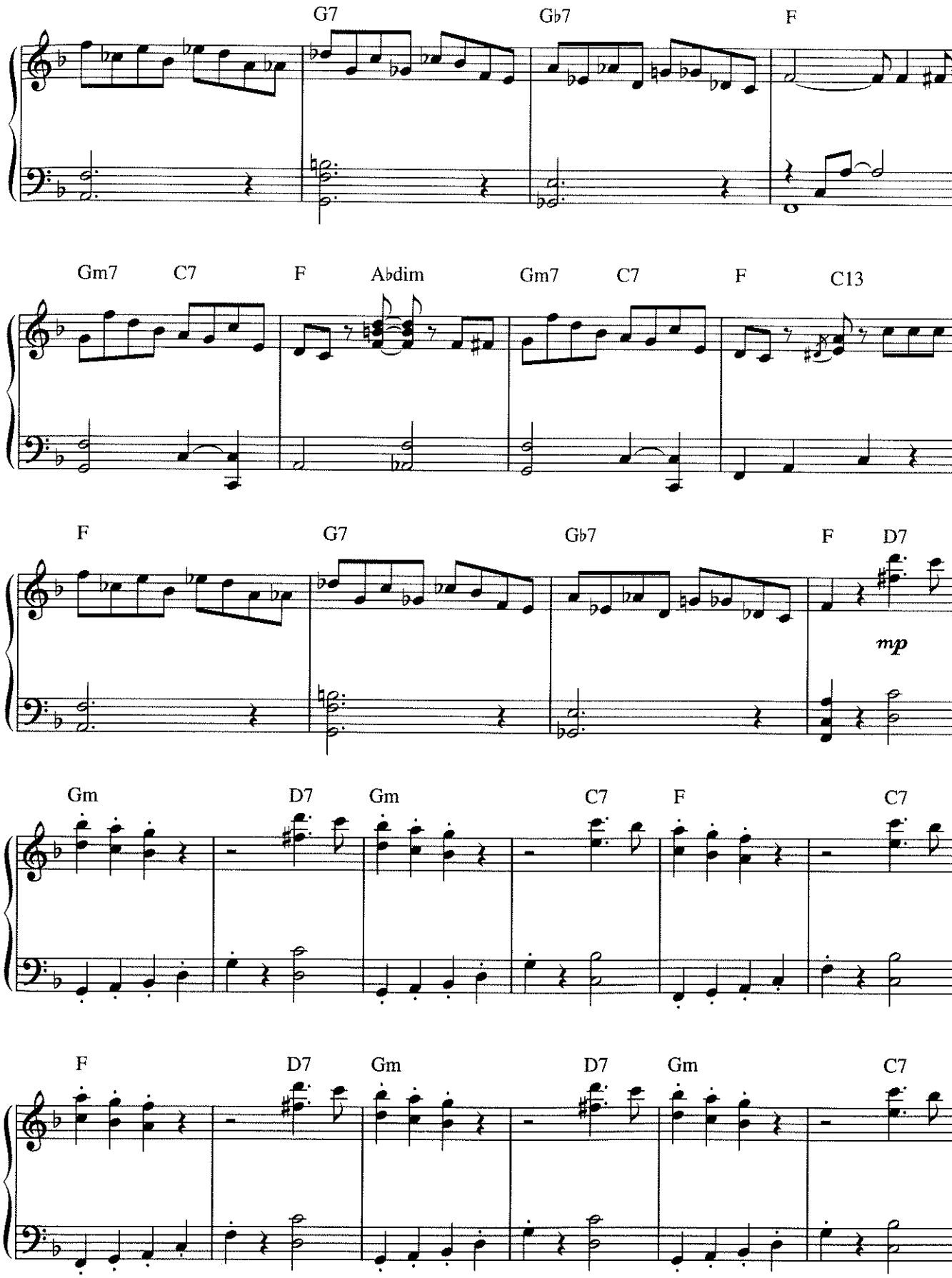
G7
Gb7
F
Gm7
C7
F
Abdim
Gm7
C7
F
C13
F
G7
Gb7
F
D7
mp
Gm
D7
Gm
C7
F
C7
F
D7
Gm
D7
Gm
C7

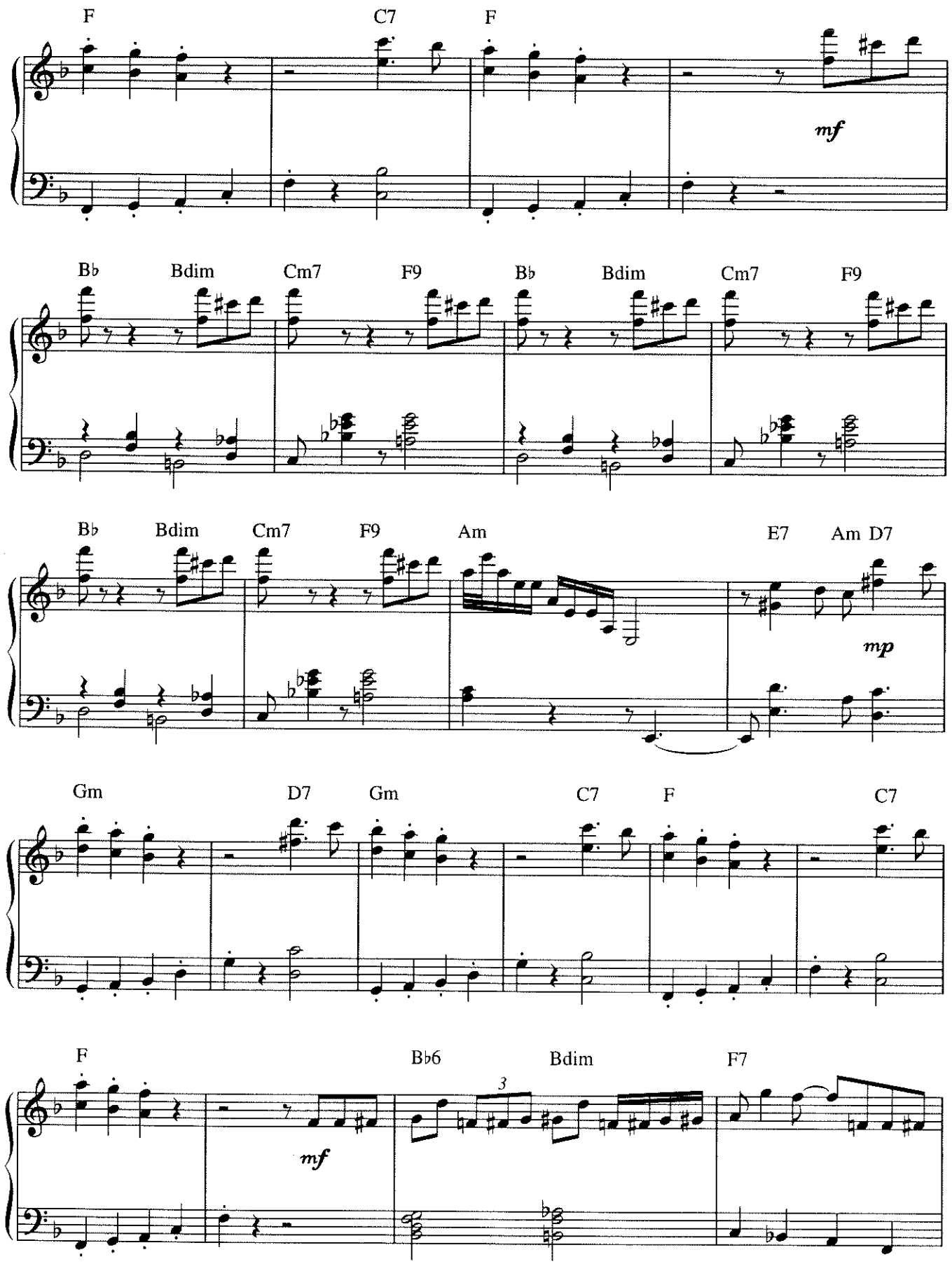
F
C7
F
mf
B♭
Bdim
Cm7
F9
B♭
Bdim
Cm7
F9
B♭
Bdim
Cm7
F9
Am
E7
Am D7
mp
Gm
D7
Gm
C7
F
C7
F
mf
B♭6
3
Bdim
F7

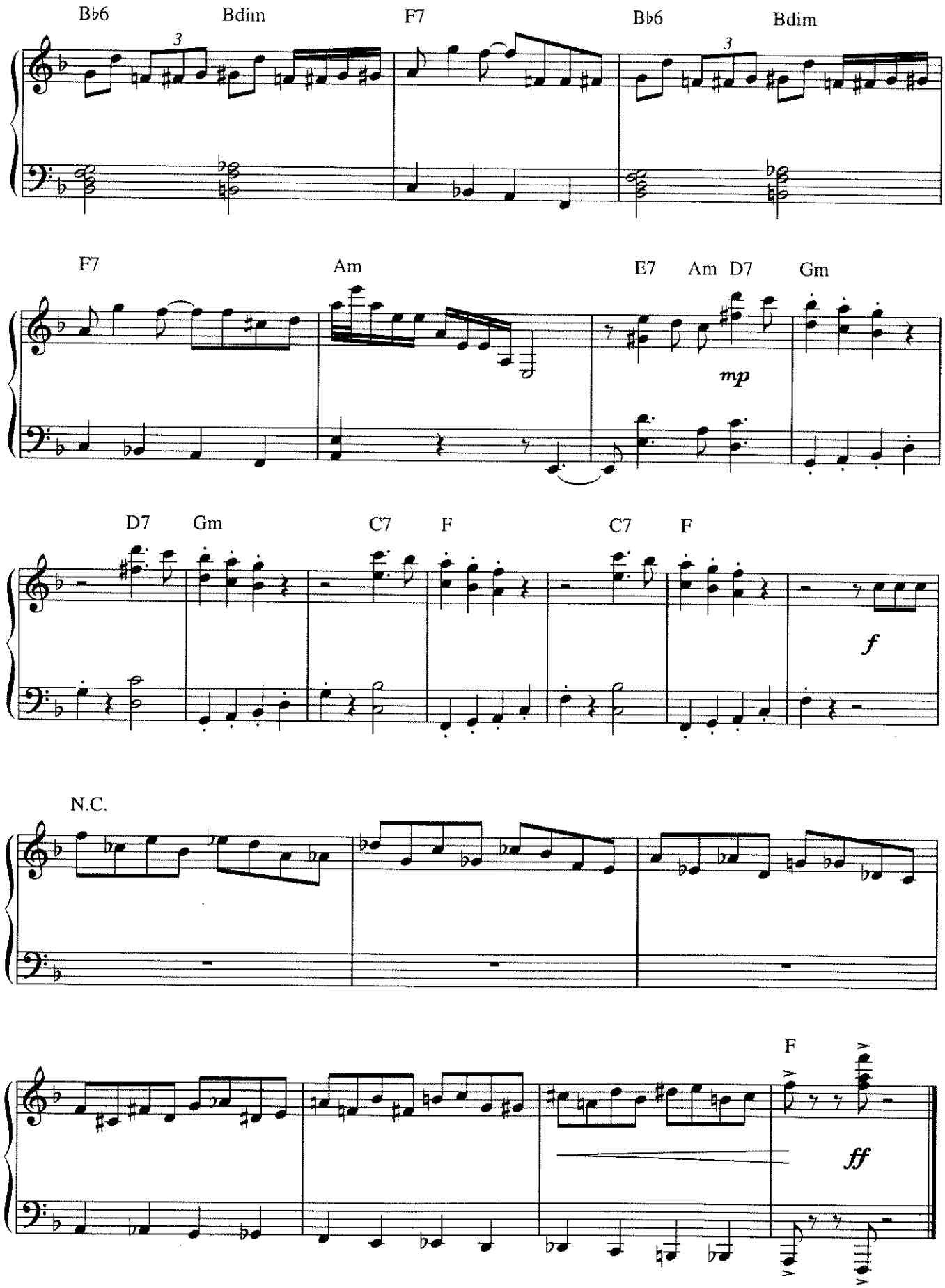
Bb6
Bdim
F7
Bb6
Bdim
F7
Am
E7
Am
D7
Gm
mp
D7
Gm
C7
F
C7
F
f
N.C.
F
ff

Happy Go Lucky Local.

By Duke Ellington & Billy Strayhorn.

© COPYRIGHT 1947 TEMPO MUSIC INCORPORATED, USA.
CAMPBELL CONNELLY & COMPANY LIMITED, 8/9 FRITH STREET, LONDON W1.
ALL RIGHTS RESERVED. INTERNATIONAL COPYRIGHT SECURED.

Medium shuffle

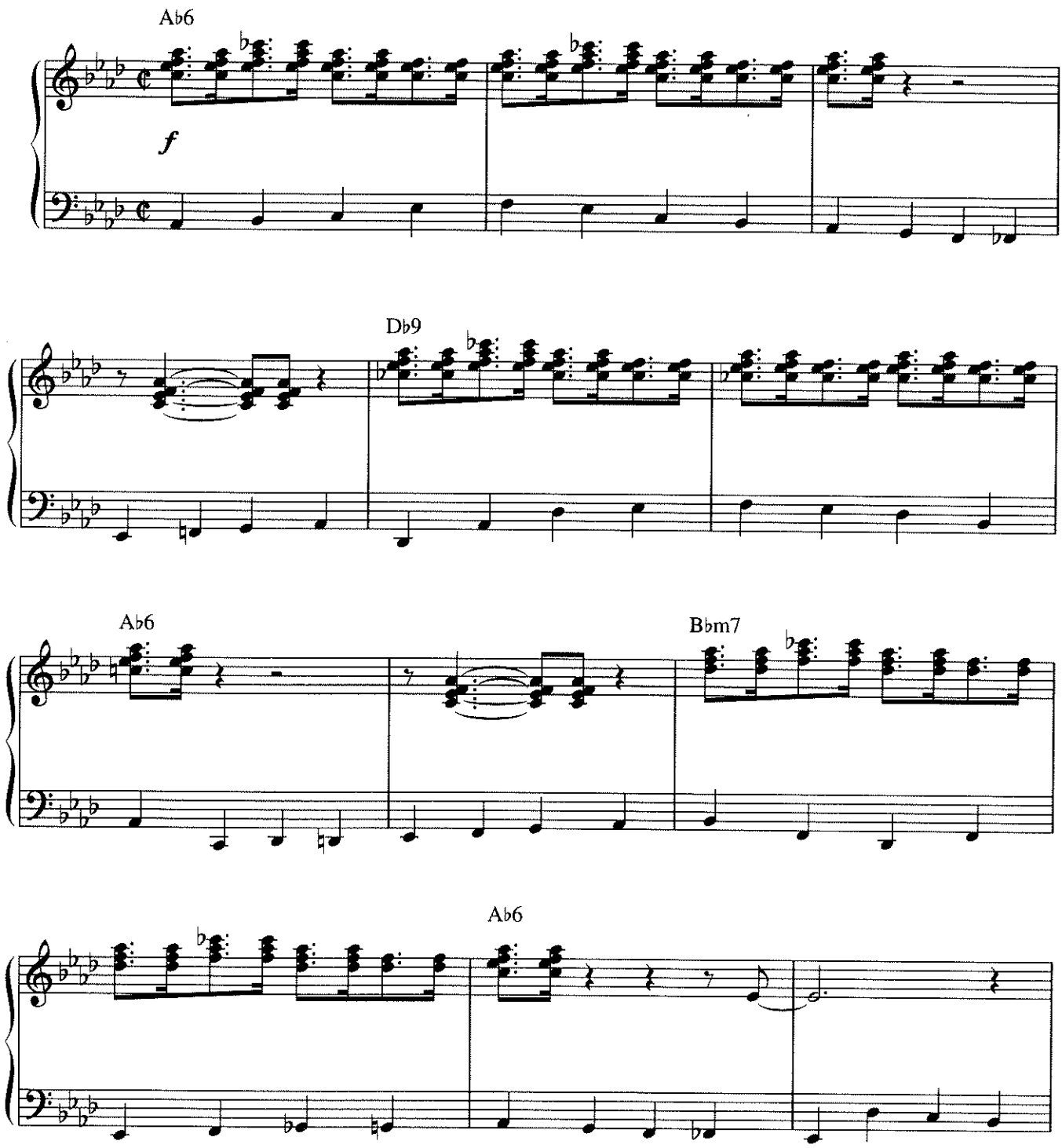

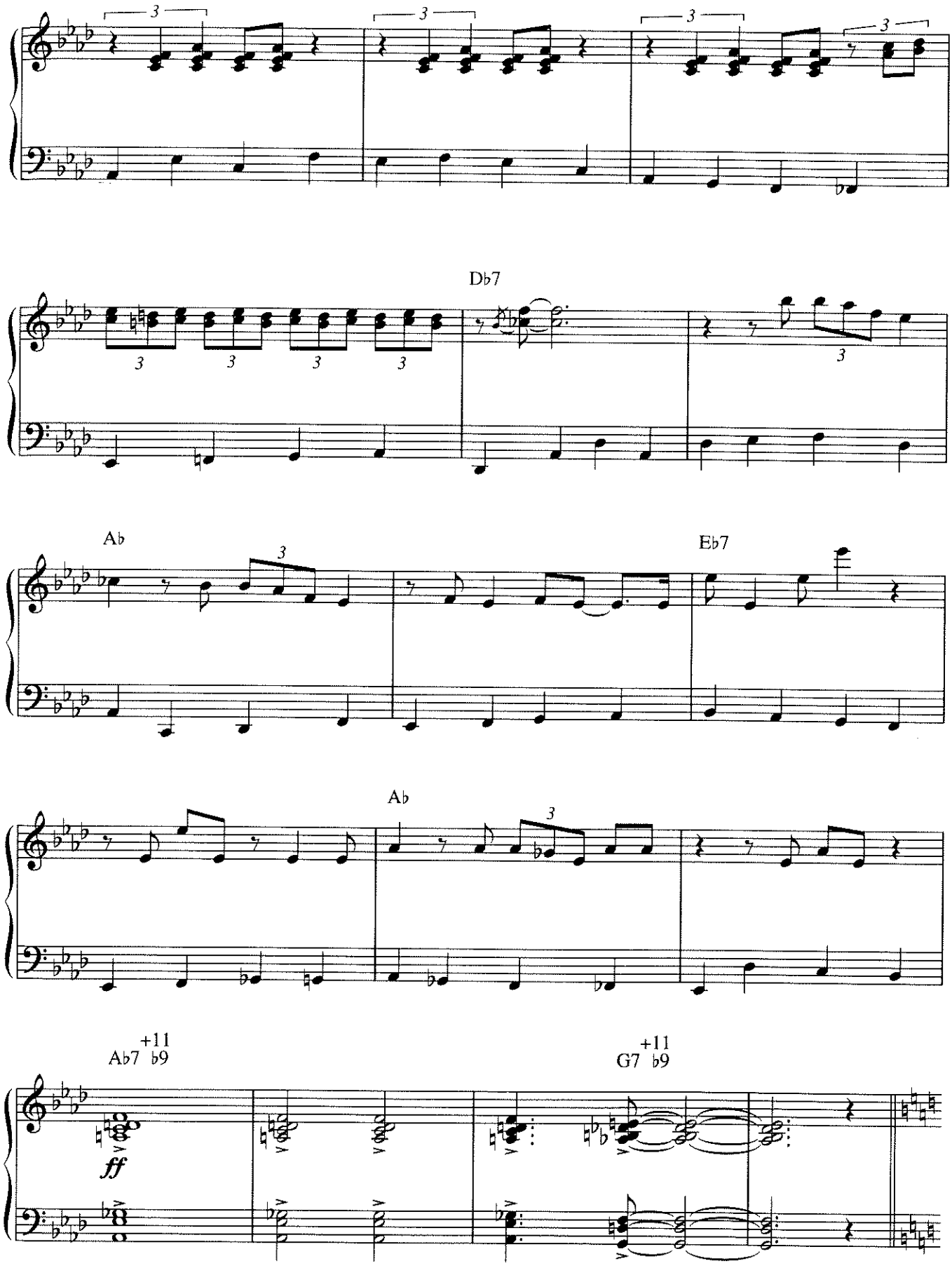
Db7
Ab
Eb7
Ab
Ab7 +11 b9
ff
G7 +11 b9

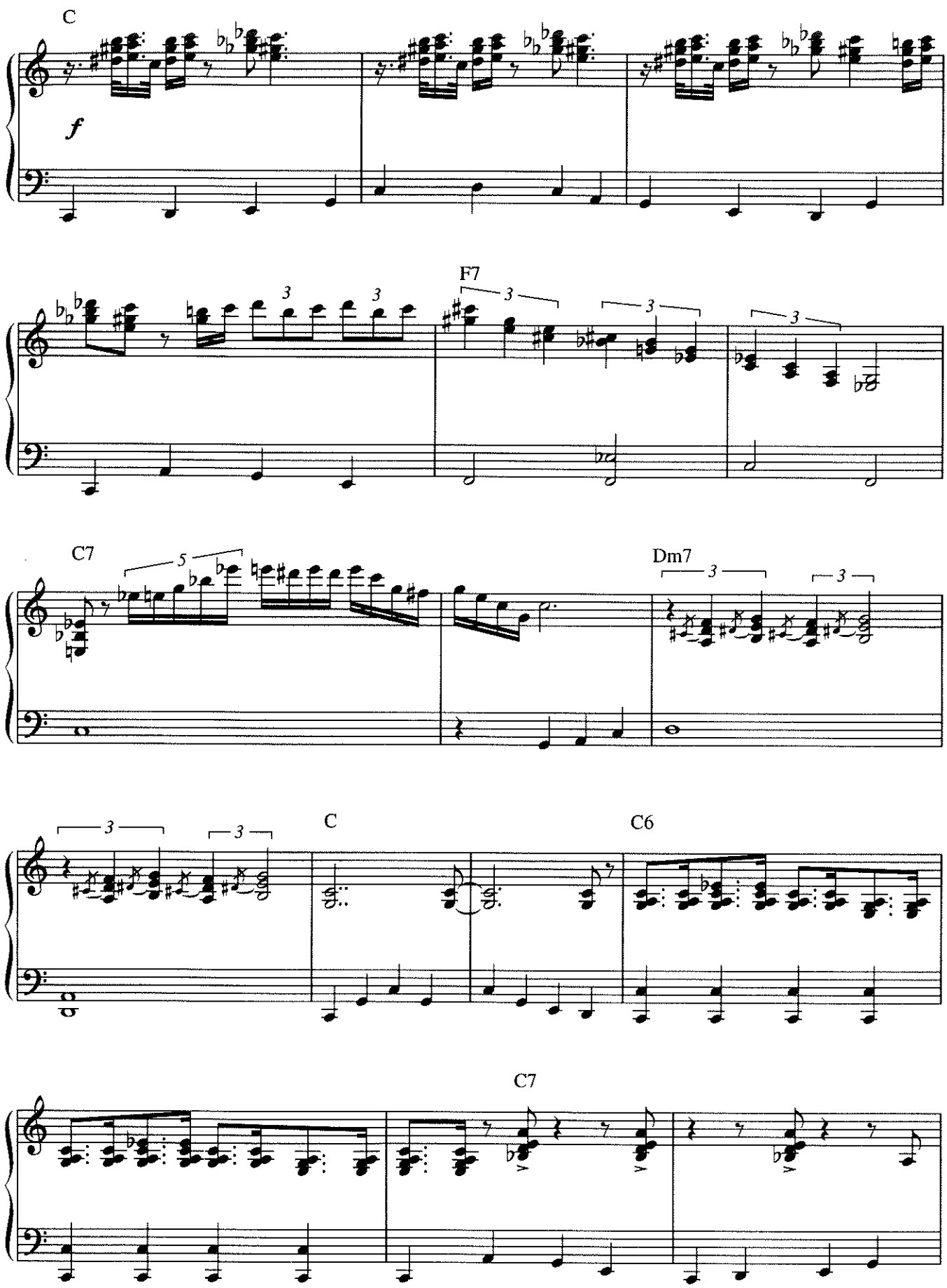
C
f
F7
C7
Dm7
C
C6
C7

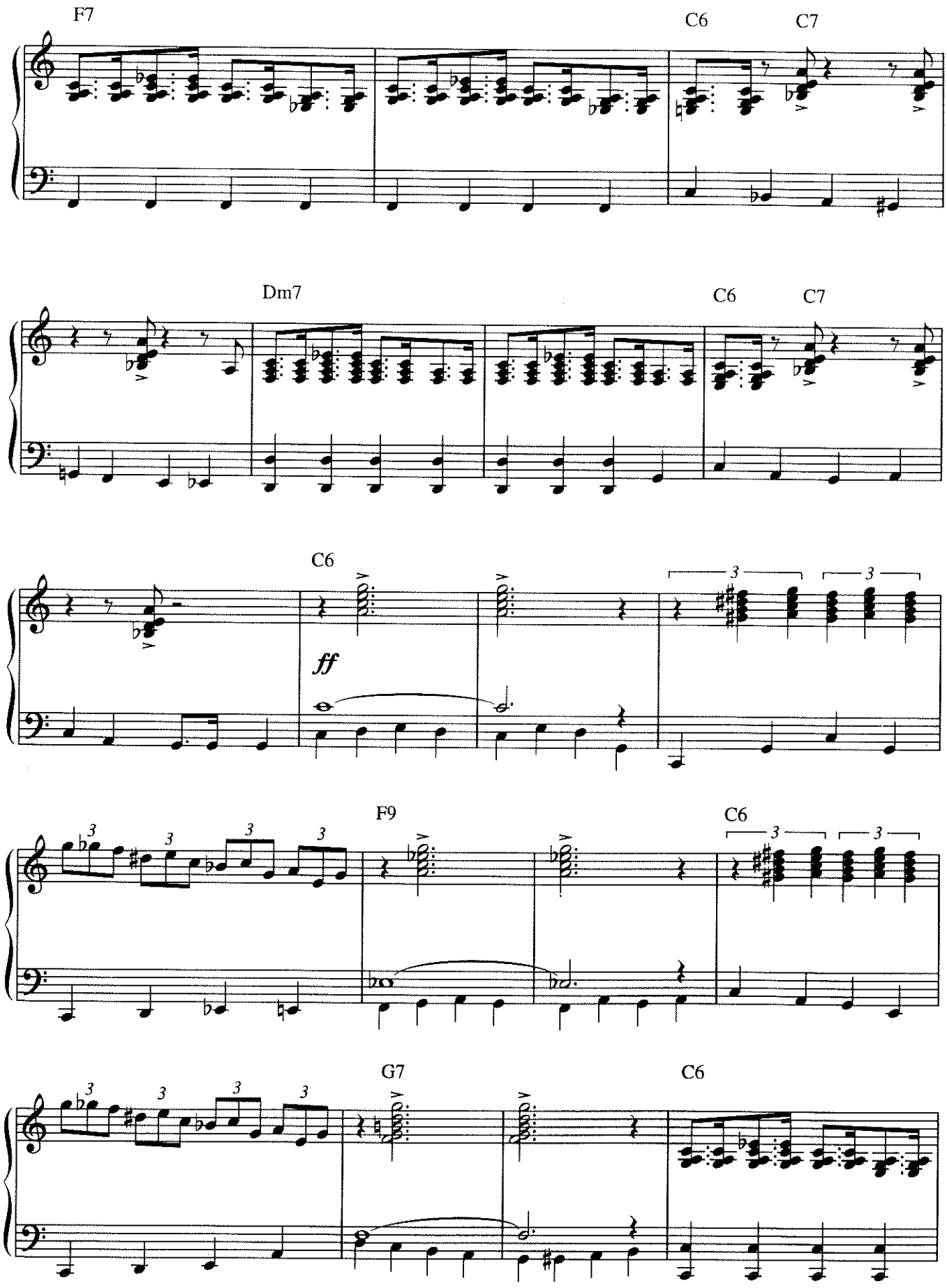
F7
C6
C7
Dm7
C6
C7
C6
ff
F9
C6
G7
C6

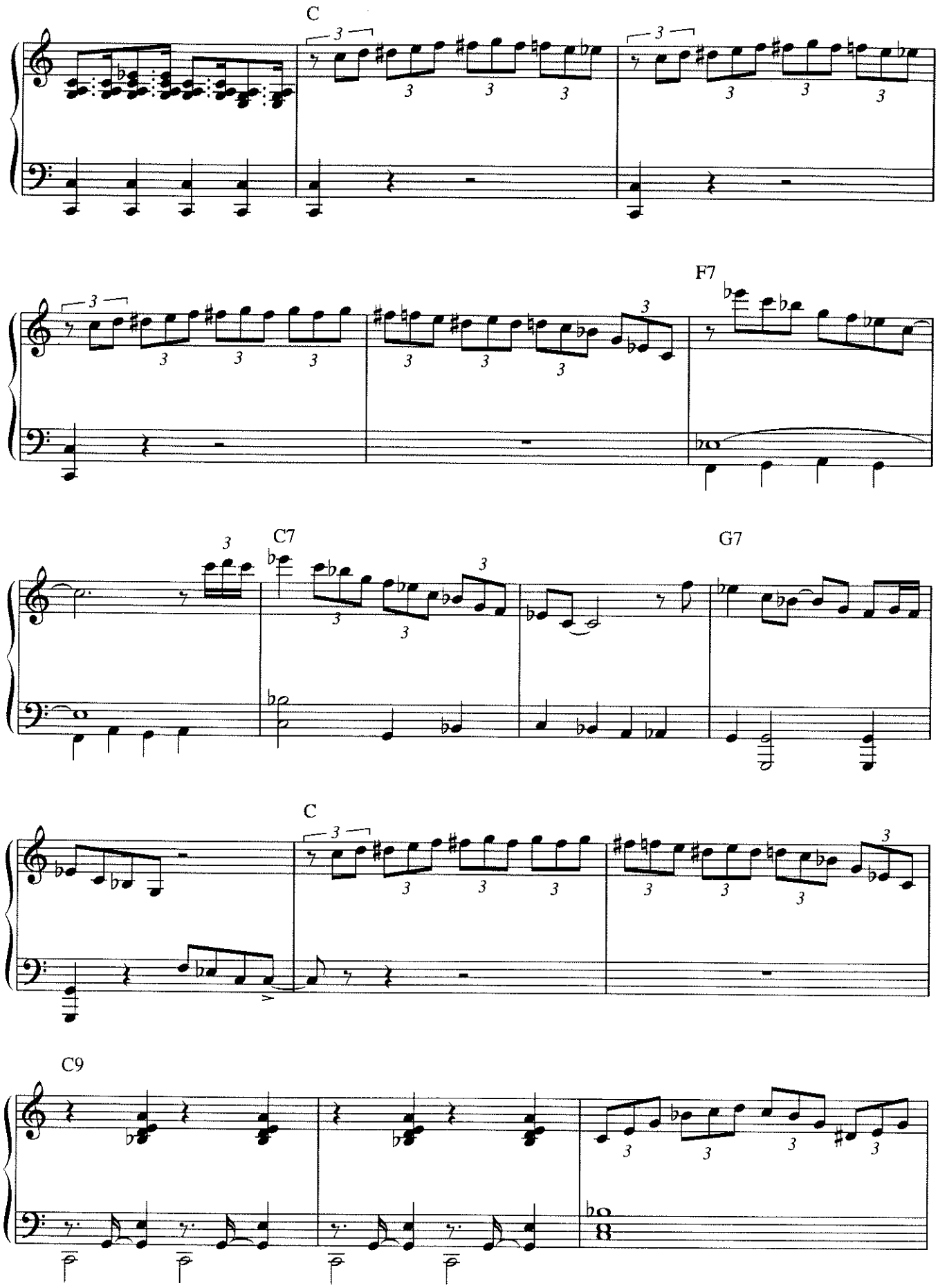
C
F7
C7
G7
C
C9

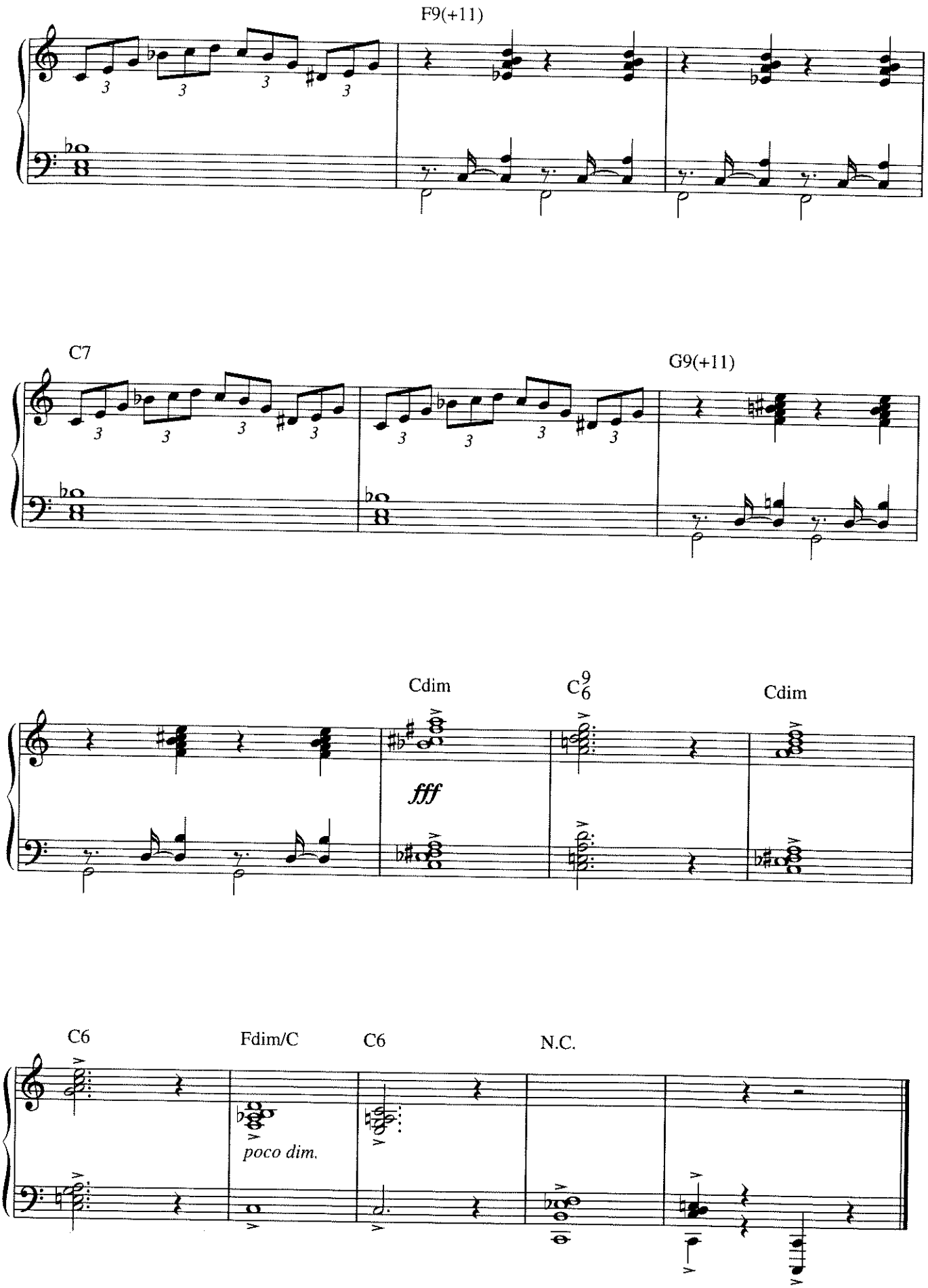
F9(+11)
C7
G9(+11)
Cdim
C6 9
Cdim
fff
C6
Fdim/C
C6
N.C.
poco dim.

I'm Beginning To See The Light.

Words & Music by Harry James, Duke Ellington, Johnny Hodges & Don George.

© COPYRIGHT 1944 GRAND MUSIC CORPORATION, USA.
CAMPBELL CONNELLY & COMPANY LIMITED, 8/9 FRITH STREET, LONDON W1.
ALL RIGHTS RESERVED. INTERNATIONAL COPYRIGHT SECURED.

Moderately

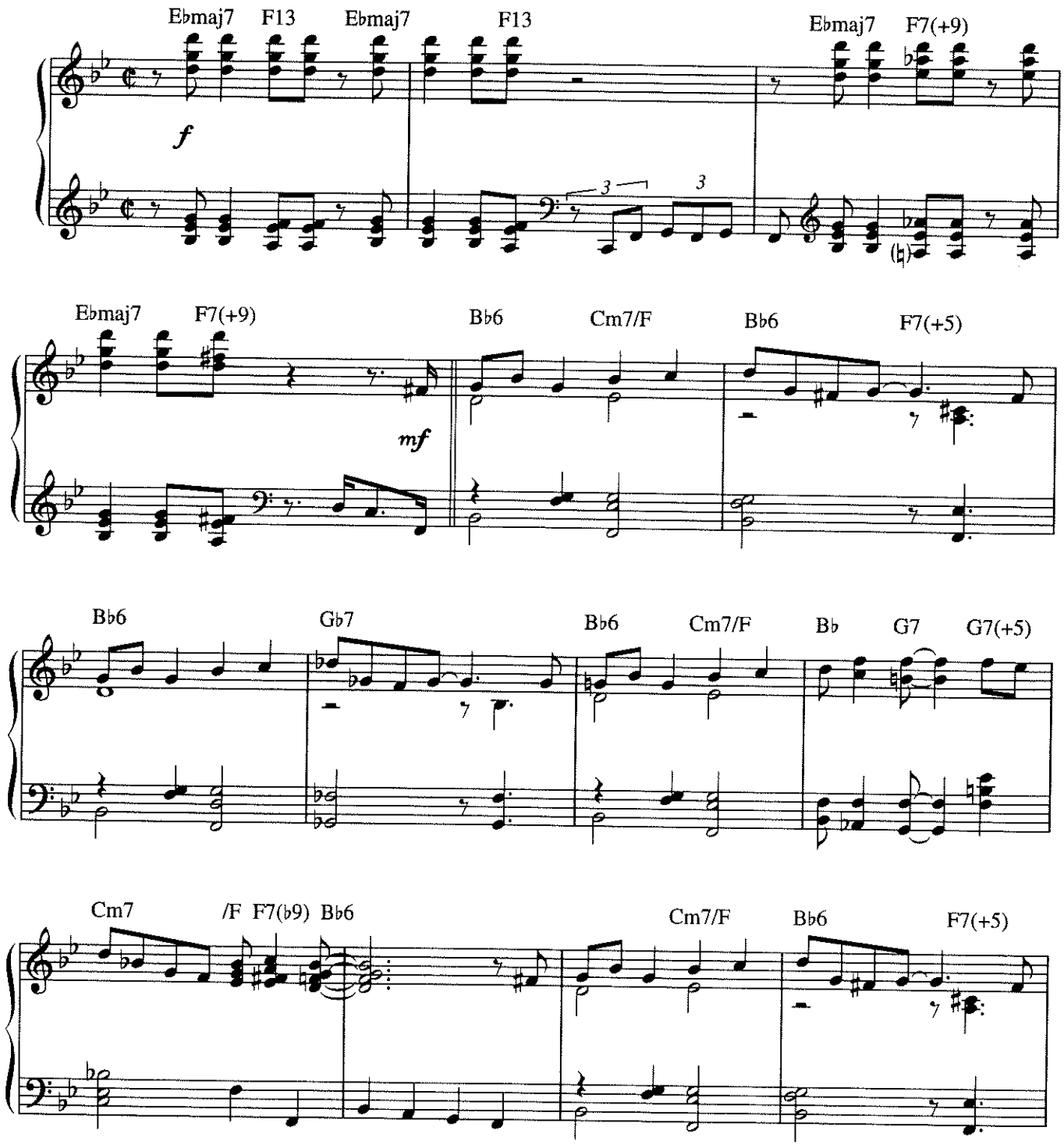

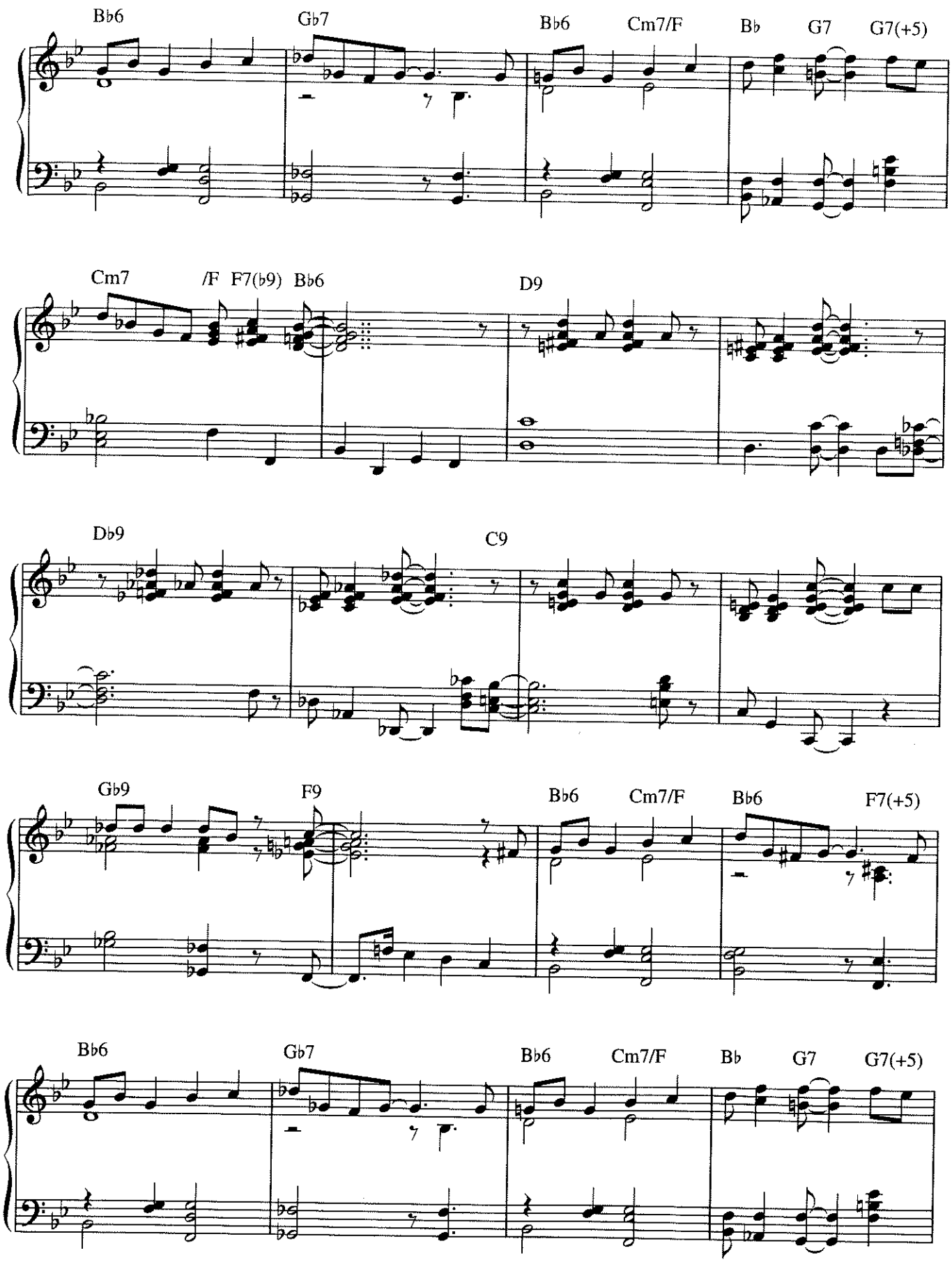
Bb6
Gb7
Bb6
Cm7/F
Bb
G7
G7(+5)
Cm7
/F
F7(b9)
Bb6
D9
Db9
C9
Gb9
F9
Bb6
Cm7/F
Bb6
F7(+5)
Bb6
Gb7
Bb6
Cm7/F
Bb
G7
G7(+5)

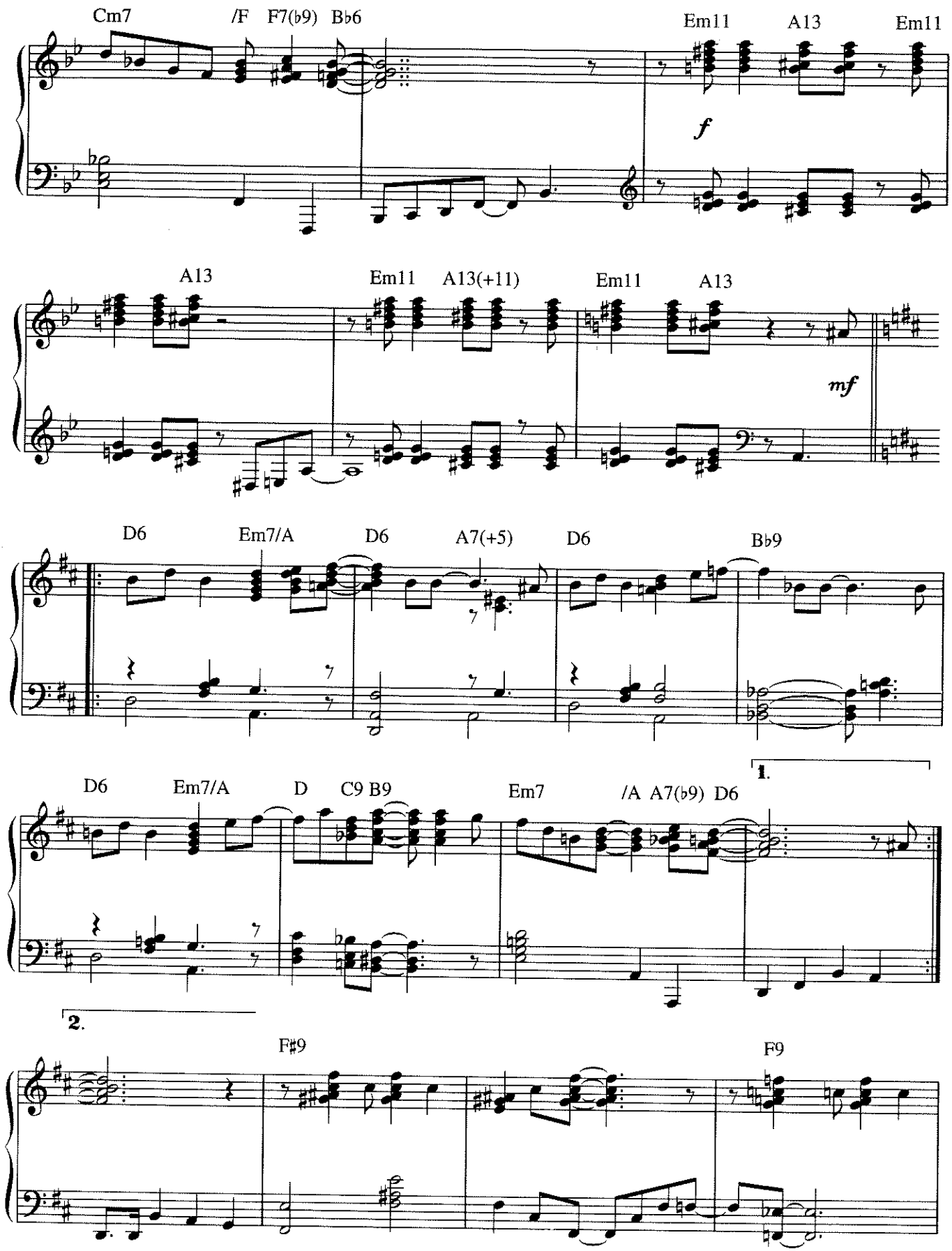
Cm7
/F
F7(b9)
Bb6
Em11
A13
Em11
f
A13
Em11
A13(+11)
Em11
A13
mf
D6
Em7/A
D6
A7(+5)
D6
Bb9
D6
Em7/A
D
C9 B9
Em7
/A
A7(b9)
D6
1.
2.
F#9
F9

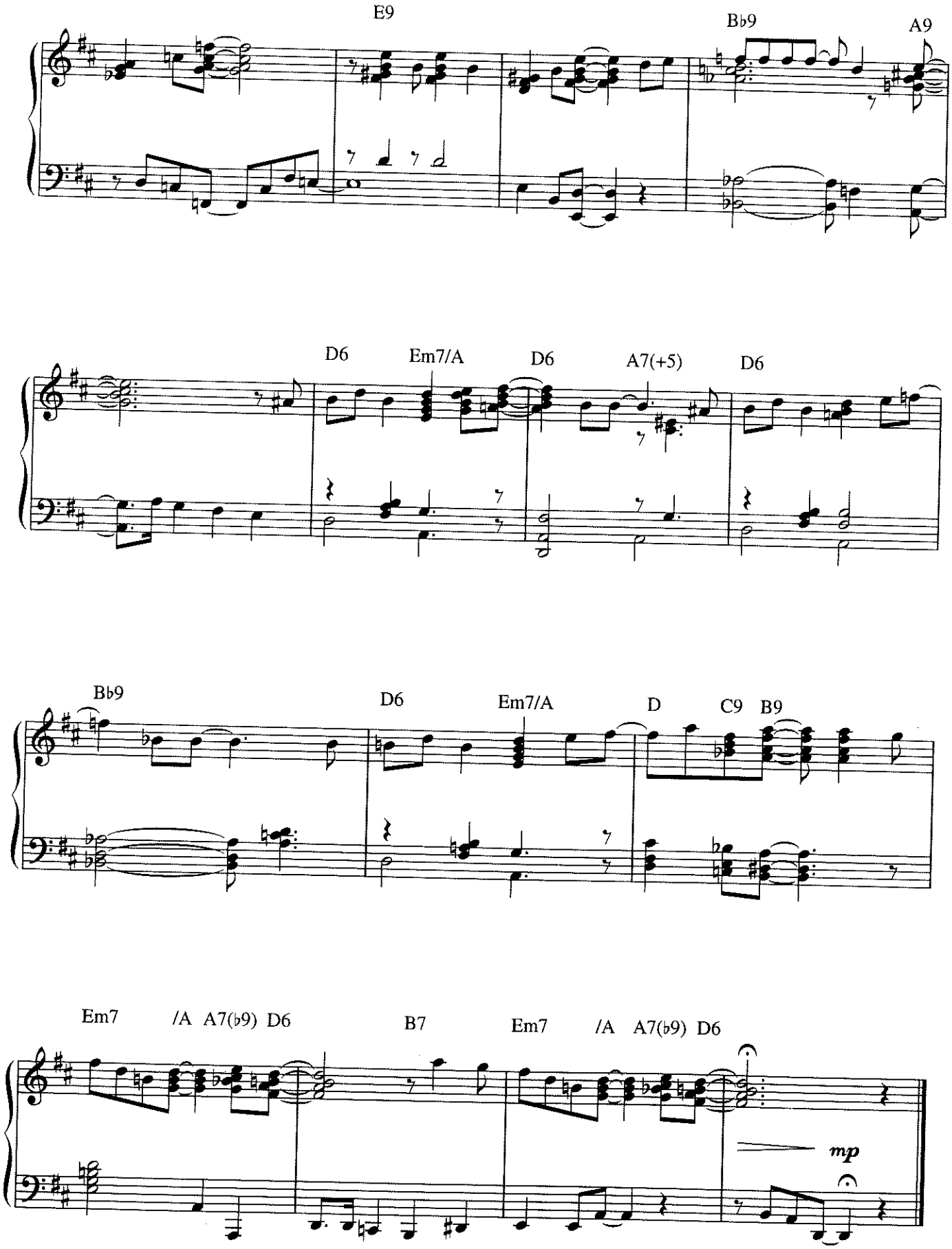
E9
B♭9
A9
D6
Em7/A
D6
A7(+5)
D6
B♭9
D6
Em7/A
D
C9
B9
Em7
/A
A7(♭9)
D6
B7
Em7
/A
A7(♭9)
D6
mp

In A Mellow Tone.

By Duke Ellington & Milt Gabler.

© COPYRIGHT 1942 EMI CATALOGUE PARTNERSHIP/EMI ROBBINS CATALOG INCORPORATED, USA.
EMI UNITED PARTNERSHIP LIMITED, 127 CHARING CROSS ROAD, LONDON WC2.
ALL RIGHTS RESERVED. INTERNATIONAL COPYRIGHT SECURED.

Moderately

Ab13 G13 Ab13 G13 Ab13

f

G13 Ab13 G13 Gb13 F13

𝄋 Bb9 Eb9

mf

Ab Db6 Ddim Ab Ebm9 Ab13 Dbmaj9

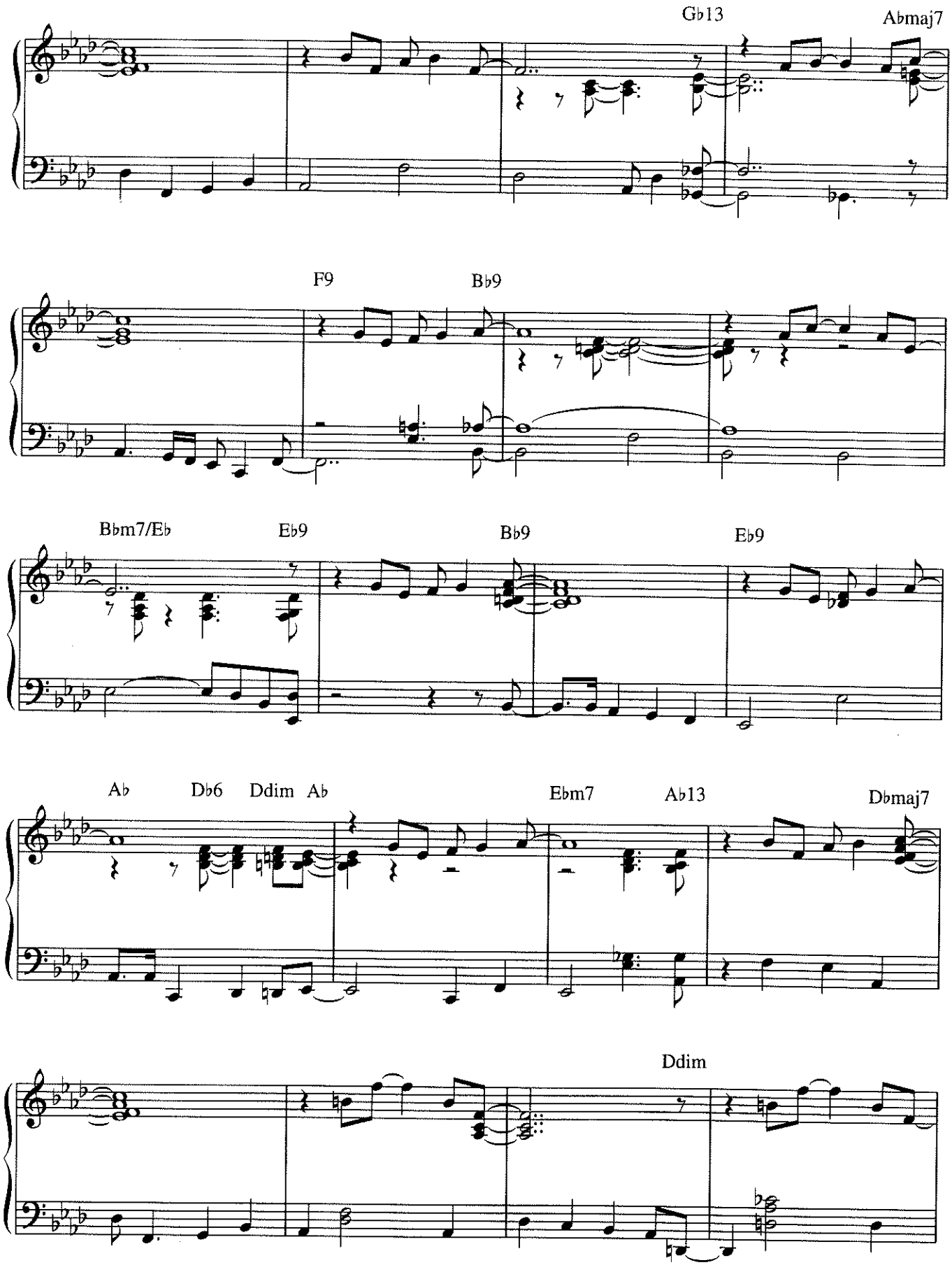
Gb13
Abmaj7
F9
Bb9
Bbm7/Eb
Eb9
Bb9
Eb9
Ab
Db6
Ddim
Ab
Ebm7
Ab13
Dbmaj7
Ddim

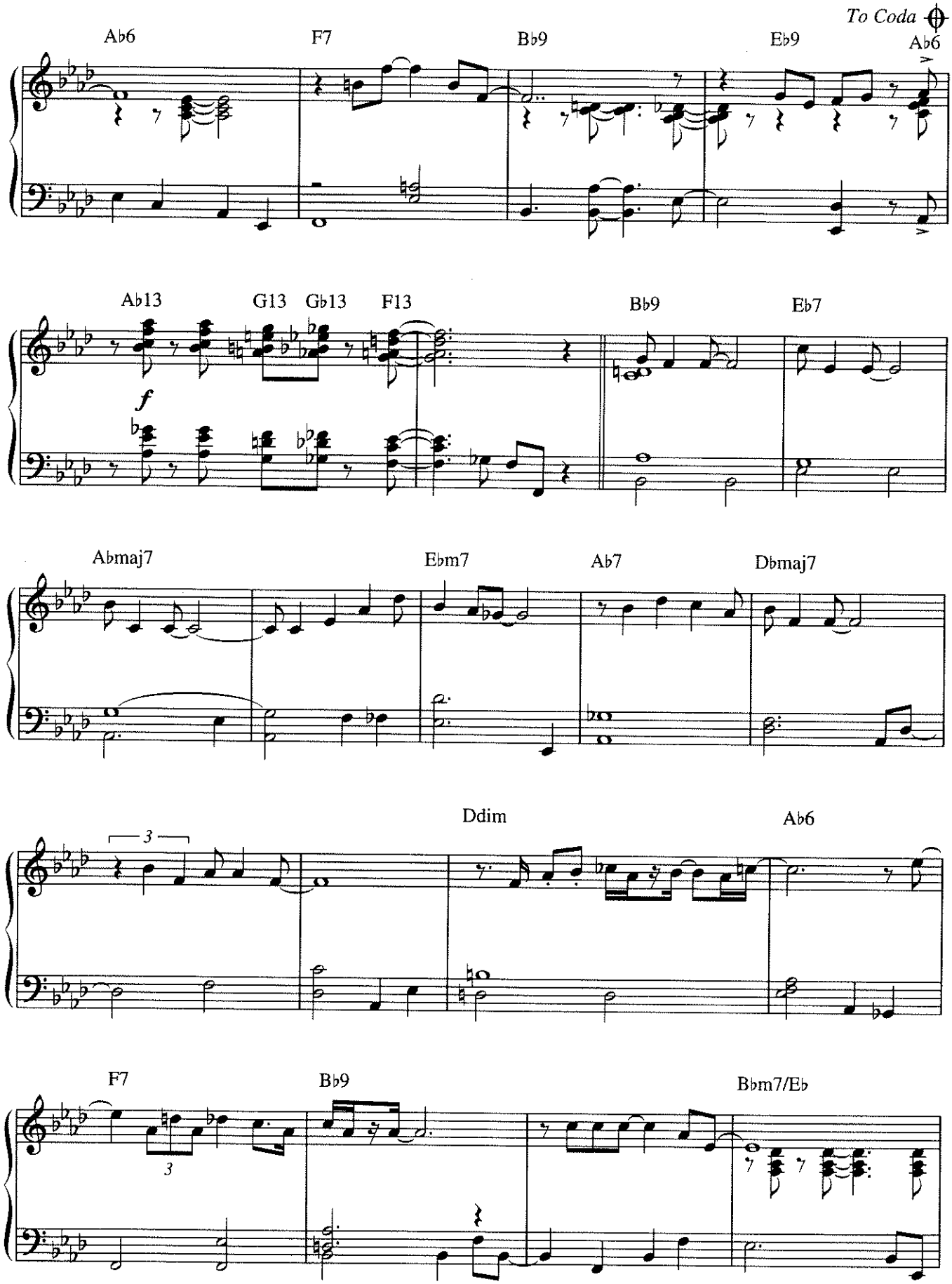
To Coda
Ab6
F7
Bb9
Eb9
Ab6
Ab13
G13
Gb13
F13
f
Bb9
Eb7
Abmaj7
Ebm7
Ab7
Dbmaj7
3
Ddim
Ab6
F7
3
Bb9
Bbm7/Eb

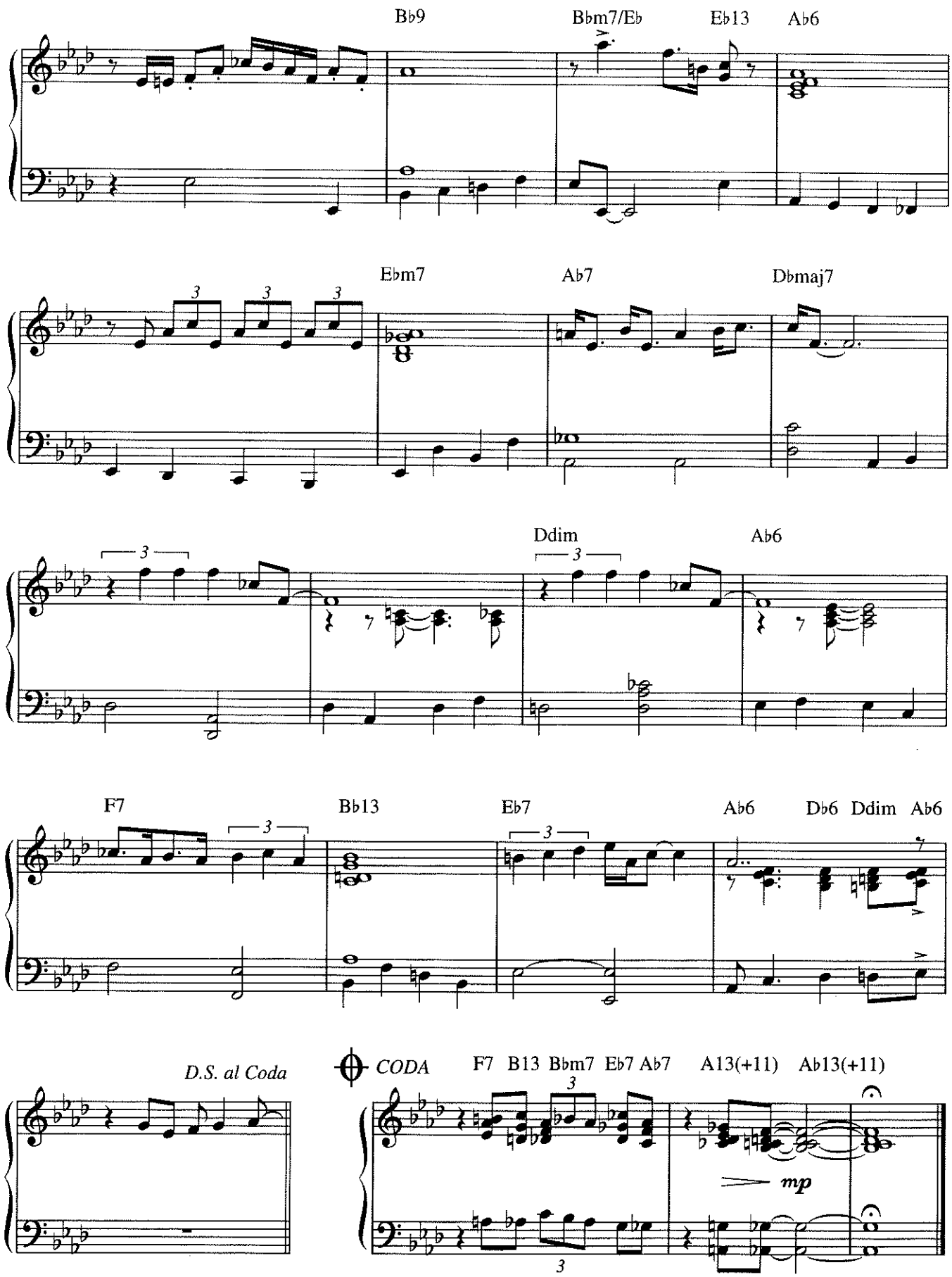
Bb9
Bbm7/Eb
Eb13
Ab6
Ebm7
Ab7
Dbmaj7
Ddim
Ab6
F7
Bb13
Eb7
Ab6
Db6
Ddim
Ab6
D.S. al Coda
CODA
F7
B13
Bbm7
Eb7
Ab7
A13(+11)
Ab13(+11)
mp

In A Sentimental Mood.

Words & Music by Duke Ellington, Irving Mills & Manny Kurtz.

© COPYRIGHT 1935 BY AMERICAN ACADEMY OF MUSIC INCORPORATED, NEW YORK, USA.
REPUBLISHED CONTAINING NEW COPYRIGHT MATTER 1935 BY AMERICAN ACADEMY OF MUSIC INCORPORATED.
SOLE AGENTS FOR THE BRITISH EMPIRE (EXCLUDING CANADA) AND EUROPE, J.R. LAFLEUR AND SON LIMITED.
AUTHORISED FOR SALE IN GREAT BRITAIN AND NORTHERN IRELAND
ONLY BY PERMISSION OF BOOSEY & HAWKES MUSIC PUBLISHERS LIMITED.
ALL RIGHTS RESERVED. INTERNATIONAL COPYRIGHT SECURED.

Slowly

Dm Gm6/A E♭9(+11)

ff

Dm9 Dm Dm(+7) Dm7 Dm6

mf

Gm Gm(+7) Gm7 Gm6 C7 Dm

D9 Gm7 C7(♭9) 1. F6

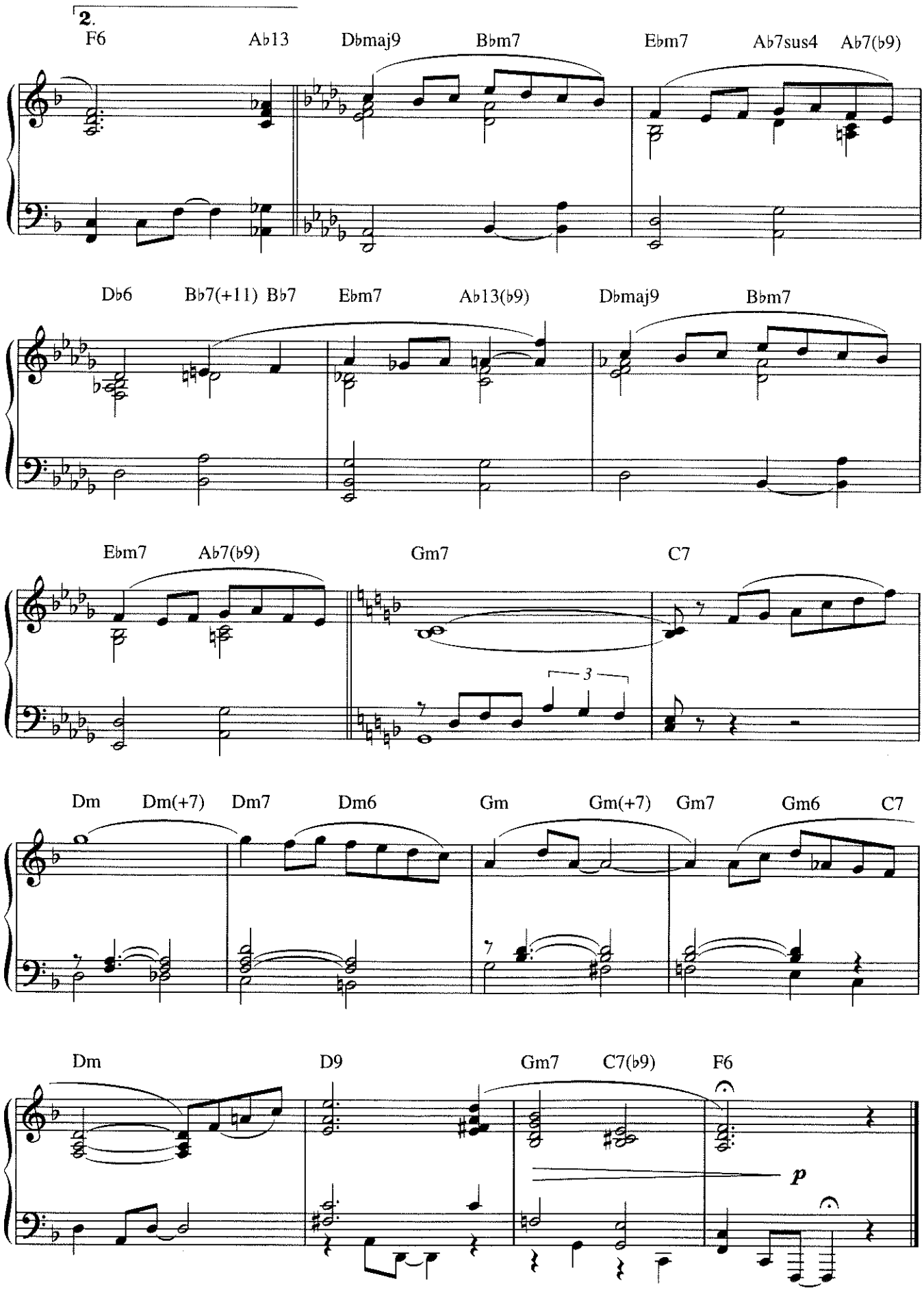
2.
F6
Ab13
Dbmaj9
Bbm7
Ebm7
Ab7sus4
Ab7(b9)
Db6
Bb7(+11)
Bb7
Ebm7
Ab13(b9)
Dbmaj9
Bbm7
Ebm7
Ab7(b9)
Gm7
C7
3
Dm
Dm(+7)
Dm7
Dm6
Gm
Gm(+7)
Gm7
Gm6
C7
Dm
D9
Gm7
C7(b9)
F6
p

Perdido.

Music by Juan Tizol. Words by Harry Lenk and Ervin Drake.

© COPYRIGHT 1942 TEMPO MUSIC INCORPORATED, USA.
CAMPBELL CONNELLY & COMPANY LIMITED, 8/9 FRITH STREET, LONDON W1.
ALL RIGHTS RESERVED. INTERNATIONAL COPYRIGHT SECURED.

Jump tempo

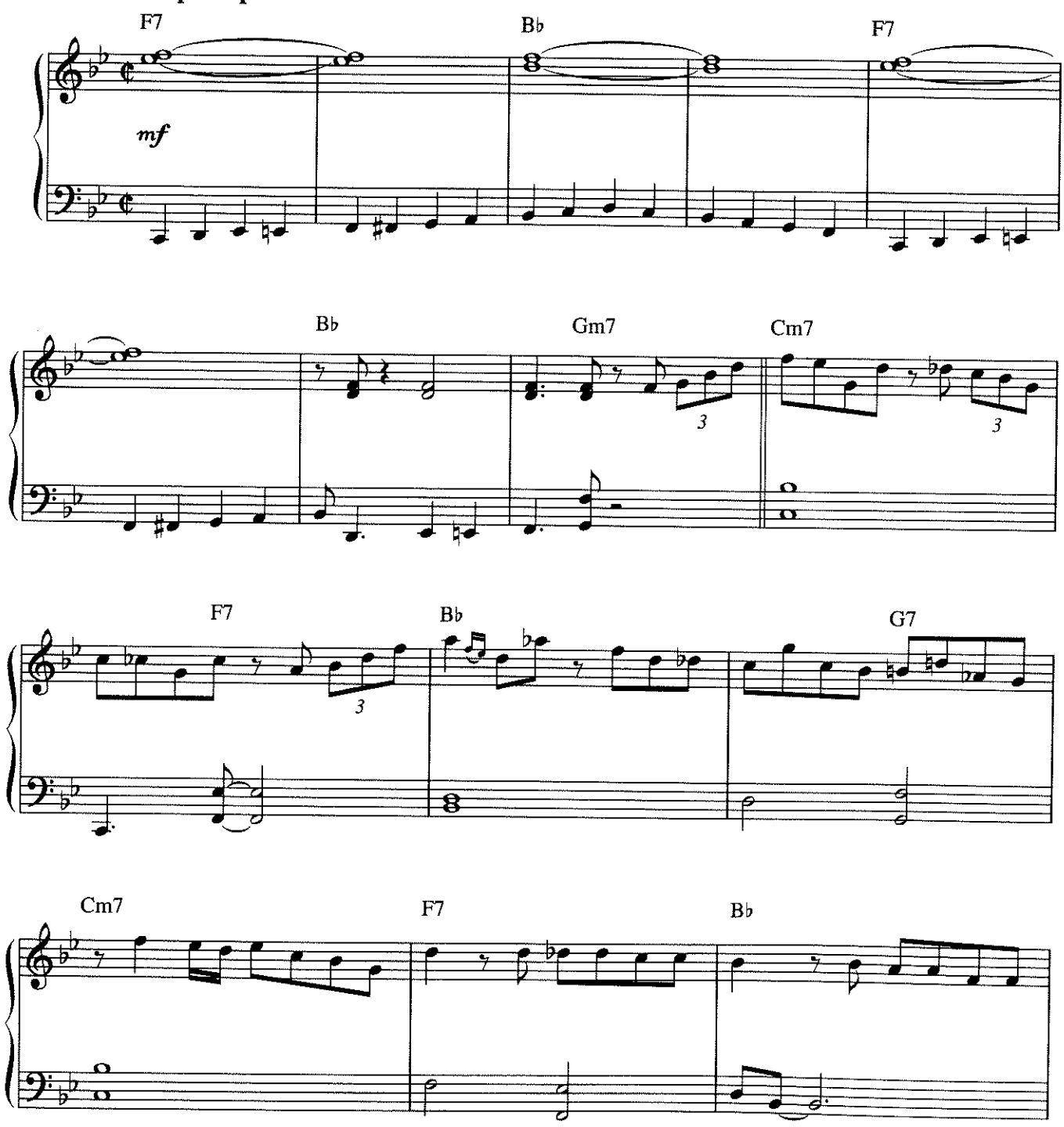

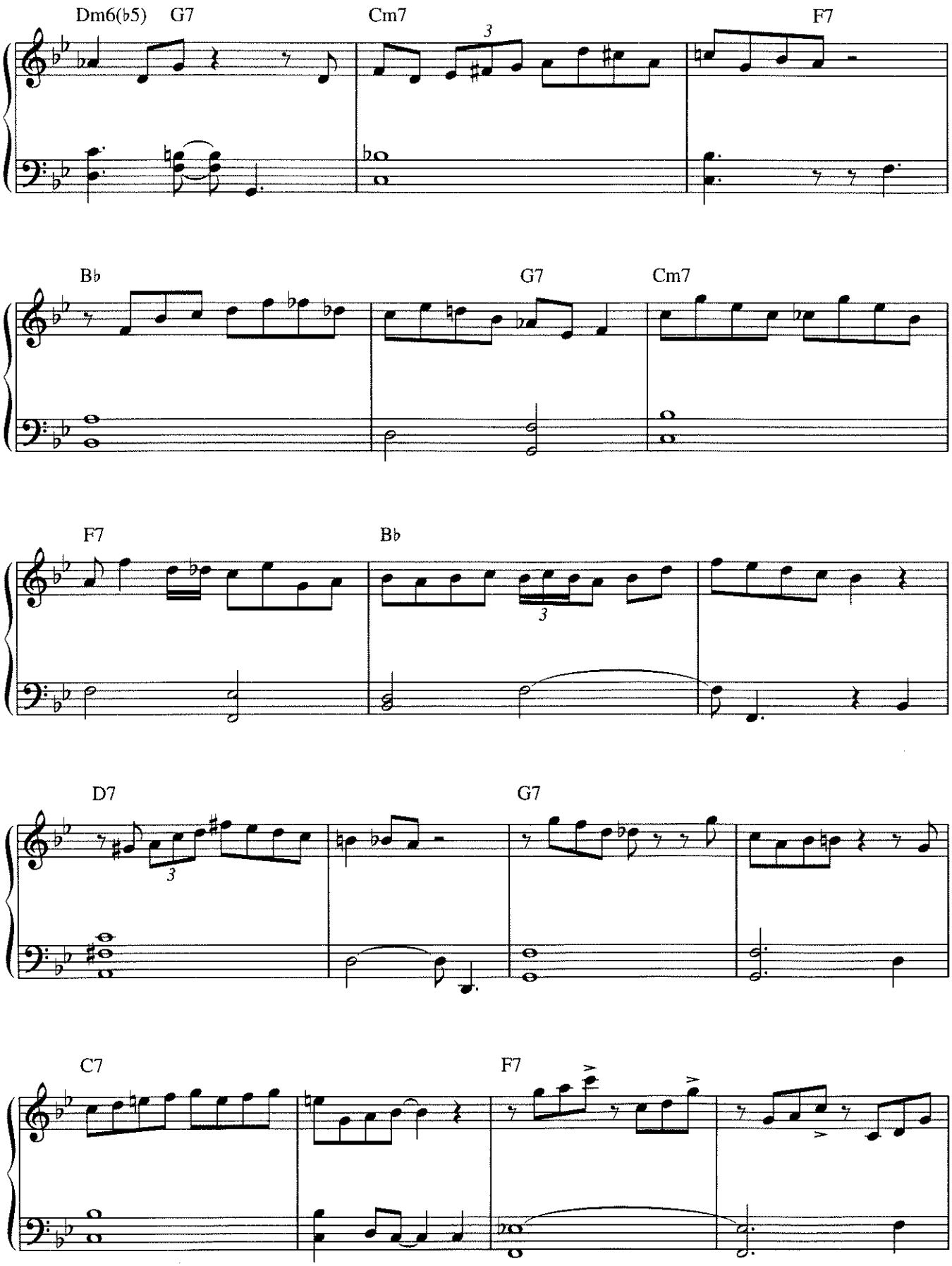
Dm6(♭5)
G7
Cm7
F7
B♭
G7
Cm7
F7
B♭
D7
G7
C7
F7

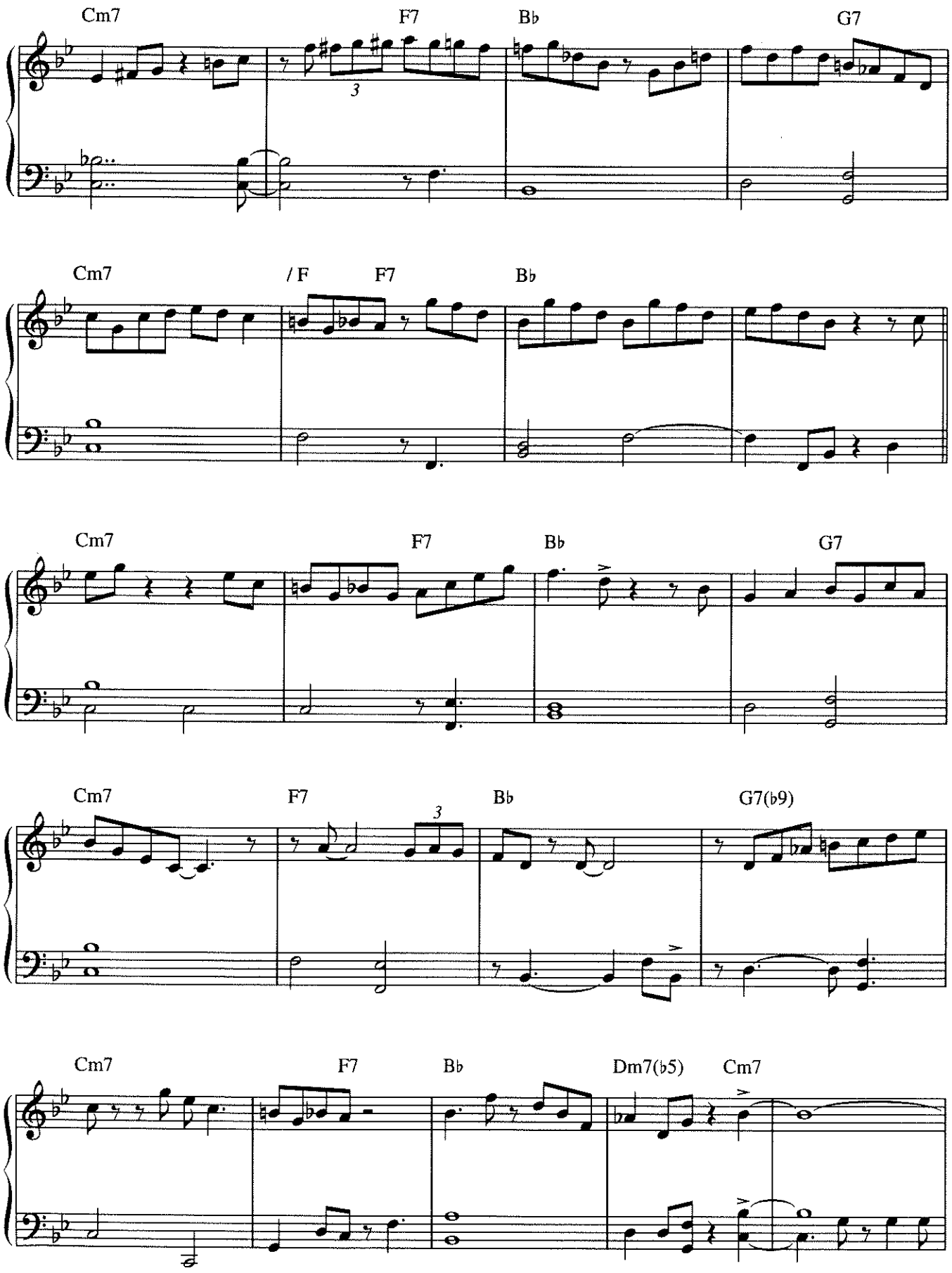
Cm7
F7
Bb
G7
Cm7
/ F
F7
Bb
Cm7
F7
Bb
G7
Cm7
F7
Bb
G7(b9)
Cm7
F7
Bb
Dm7(b5)
Cm7

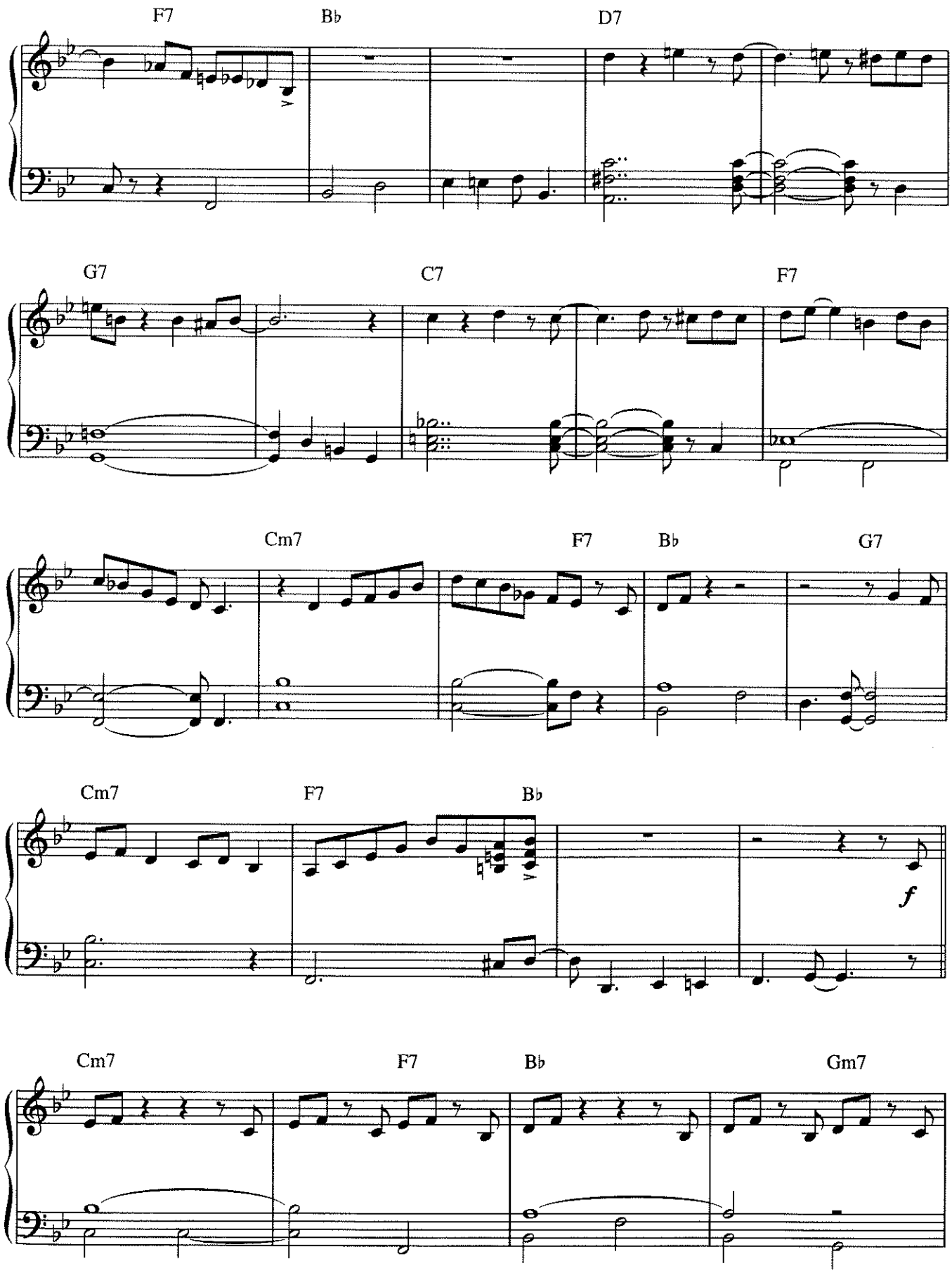
F7
B♭
D7
G7
C7
F7
Cm7
F7
B♭
G7
Cm7
F7
B♭
f
Cm7
F7
B♭
Gm7

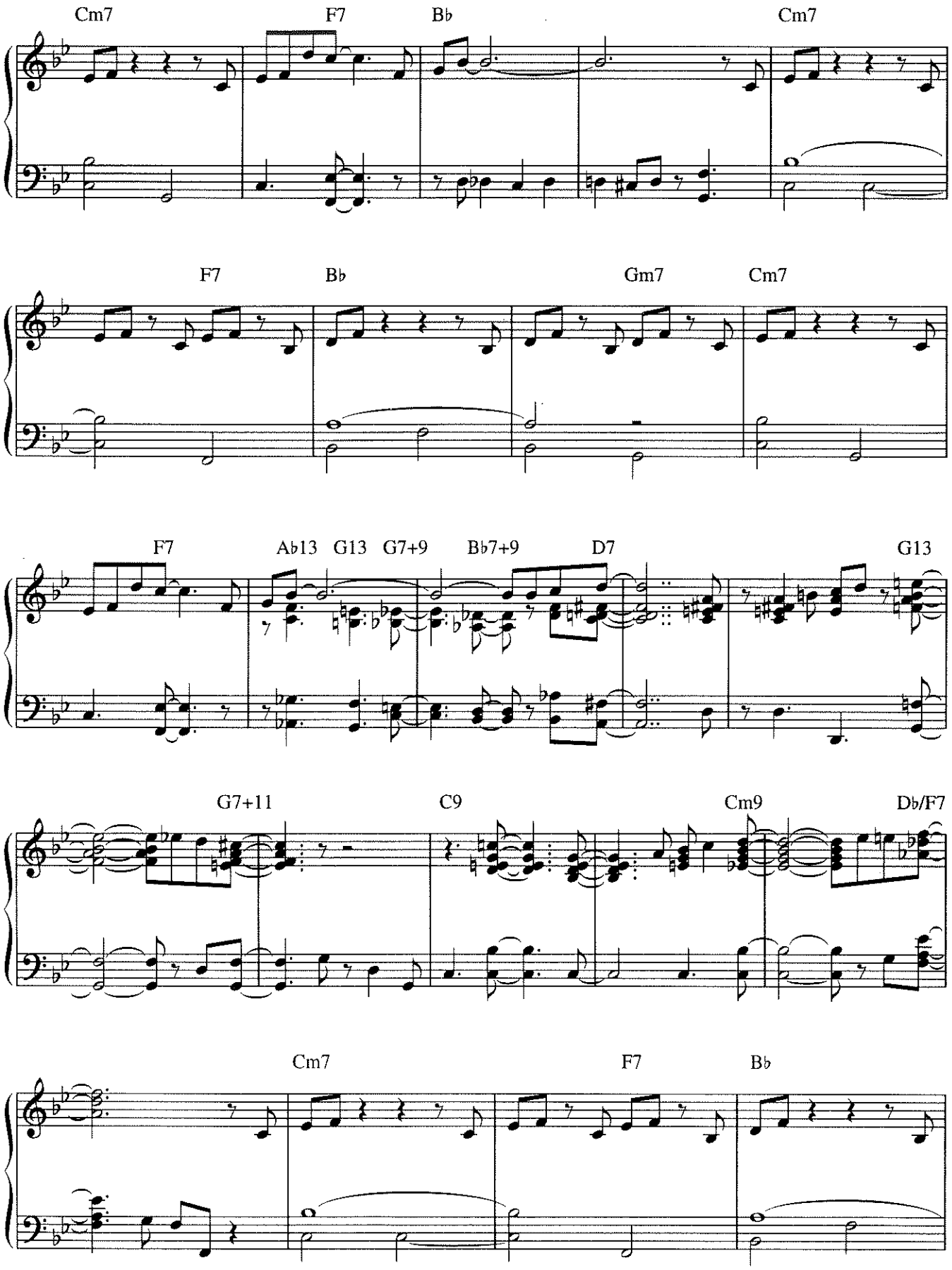
Cm7
F7
Bb
Cm7
F7
Bb
Gm7
Cm7
F7
Ab13
G13
G7+9
Bb7+9
D7
G13
G7+11
C9
Cm9
Db/F7
Cm7
F7
Bb

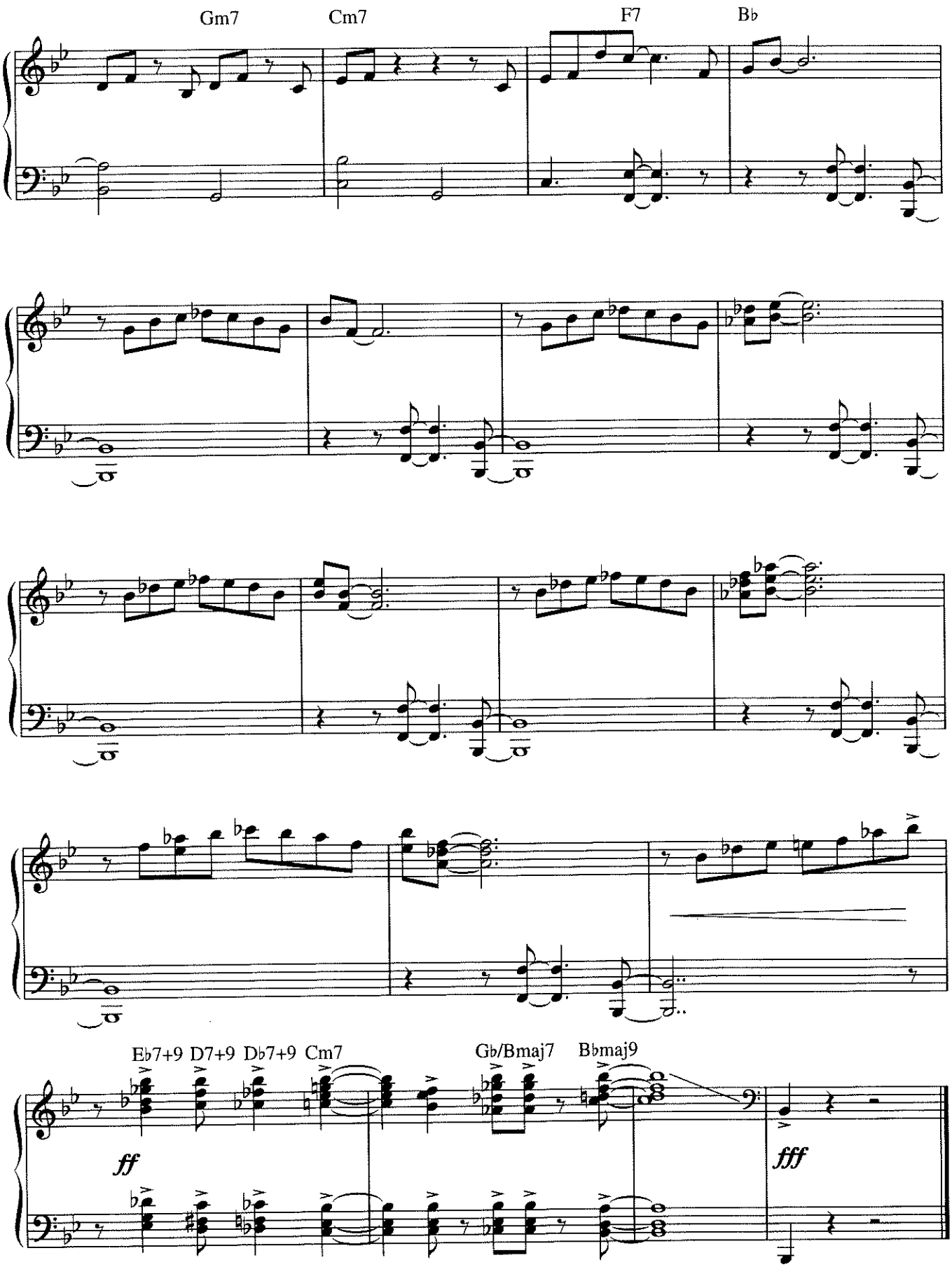
Gm7
Cm7
F7
B♭
E♭7+9 D7+9 D♭7+9 Cm7
G♭/Bmaj7
B♭maj9
ff
fff

Prelude To A Kiss.

Words & Music by Duke Ellington, Irving Gordon & Irving Mills.

© COPYRIGHT 1938 AMERICAN ACADEMY OF MUSIC INCORPORATED, USA.
AUTHORISED FOR SALE IN THE UK ONLY BY THE PERMISSION OF THE SOLE AGENTS, J.R. LAFLEUR & SON LIMITED.
ALL RIGHTS RESERVED. INTERNATIONAL COPYRIGHT SECURED.

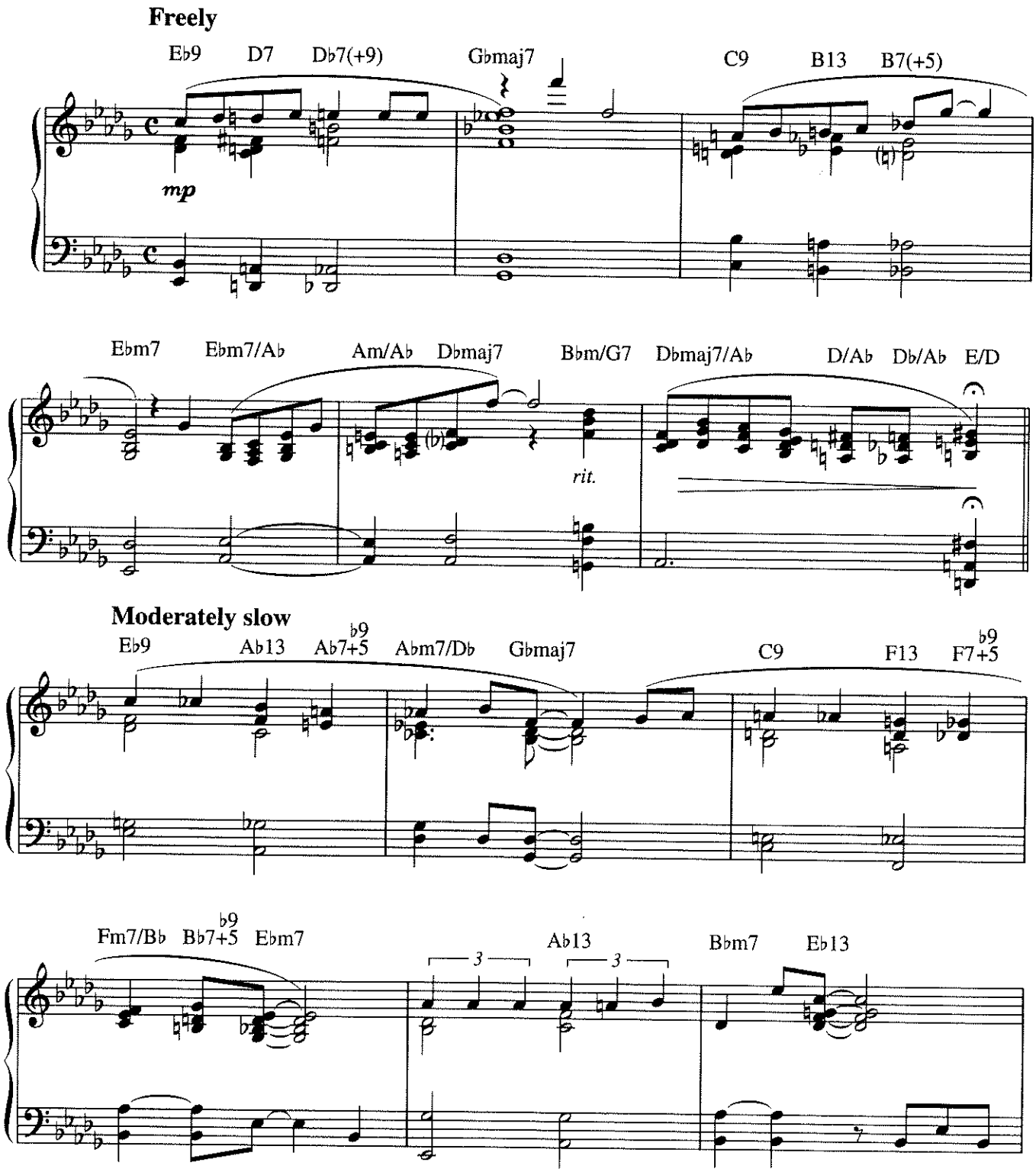

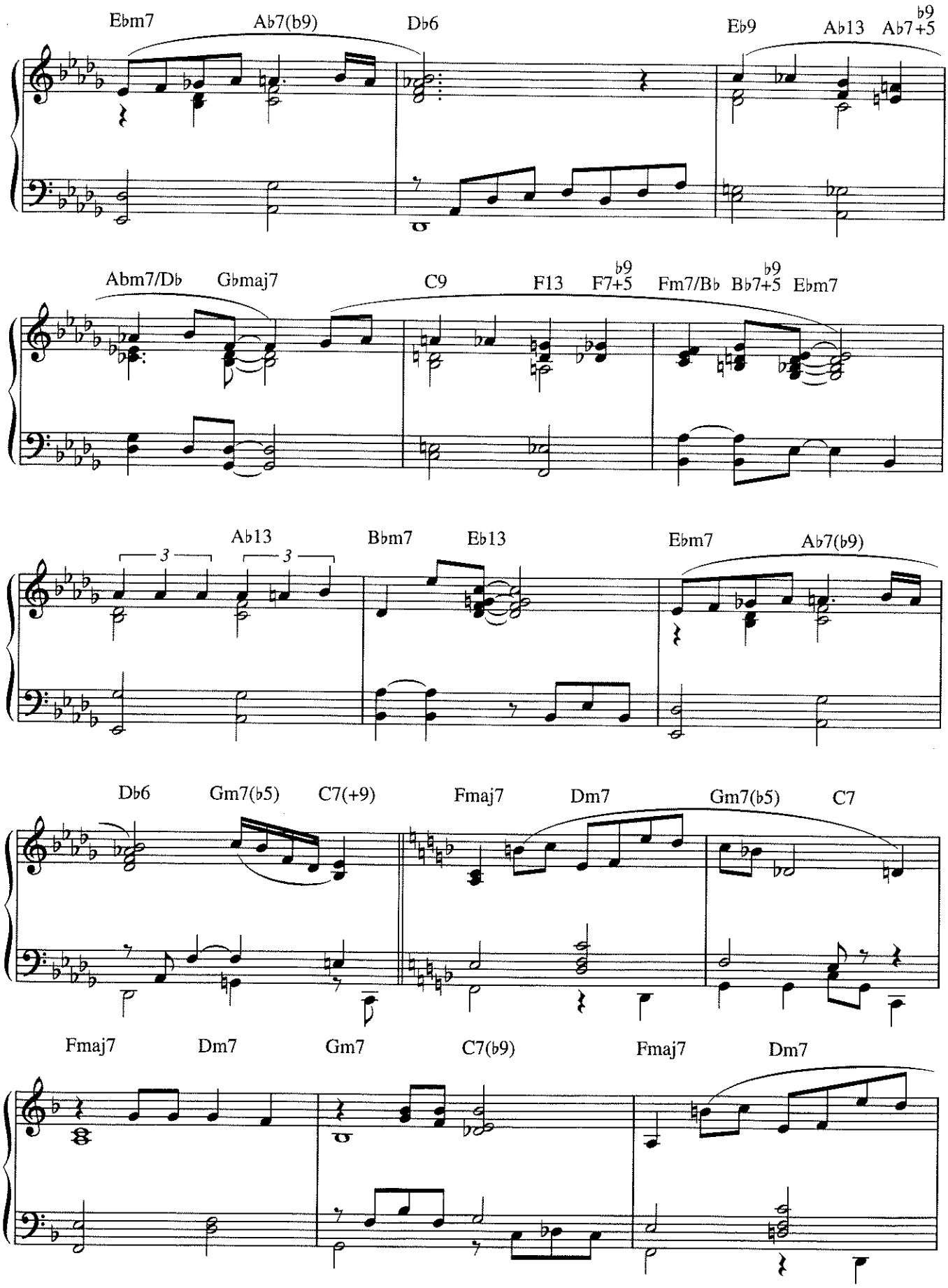
Ebm7
Ab7(b9)
Db6
Eb9
Ab13
Ab7+5 b9
Abm7/Db
Gbmaj7
C9
F13
F7+5 b9
Fm7/Bb
Bb7+5 b9
Ebm7
Ab13
3
3
Bbm7
Eb13
Ebm7
Ab7(b9)
Db6
Gm7(b5)
C7(+9)
Fmaj7
Dm7
Gm7(b5)
C7
Fmaj7
Dm7
Gm7
C7(b9)
Fmaj7
Dm7

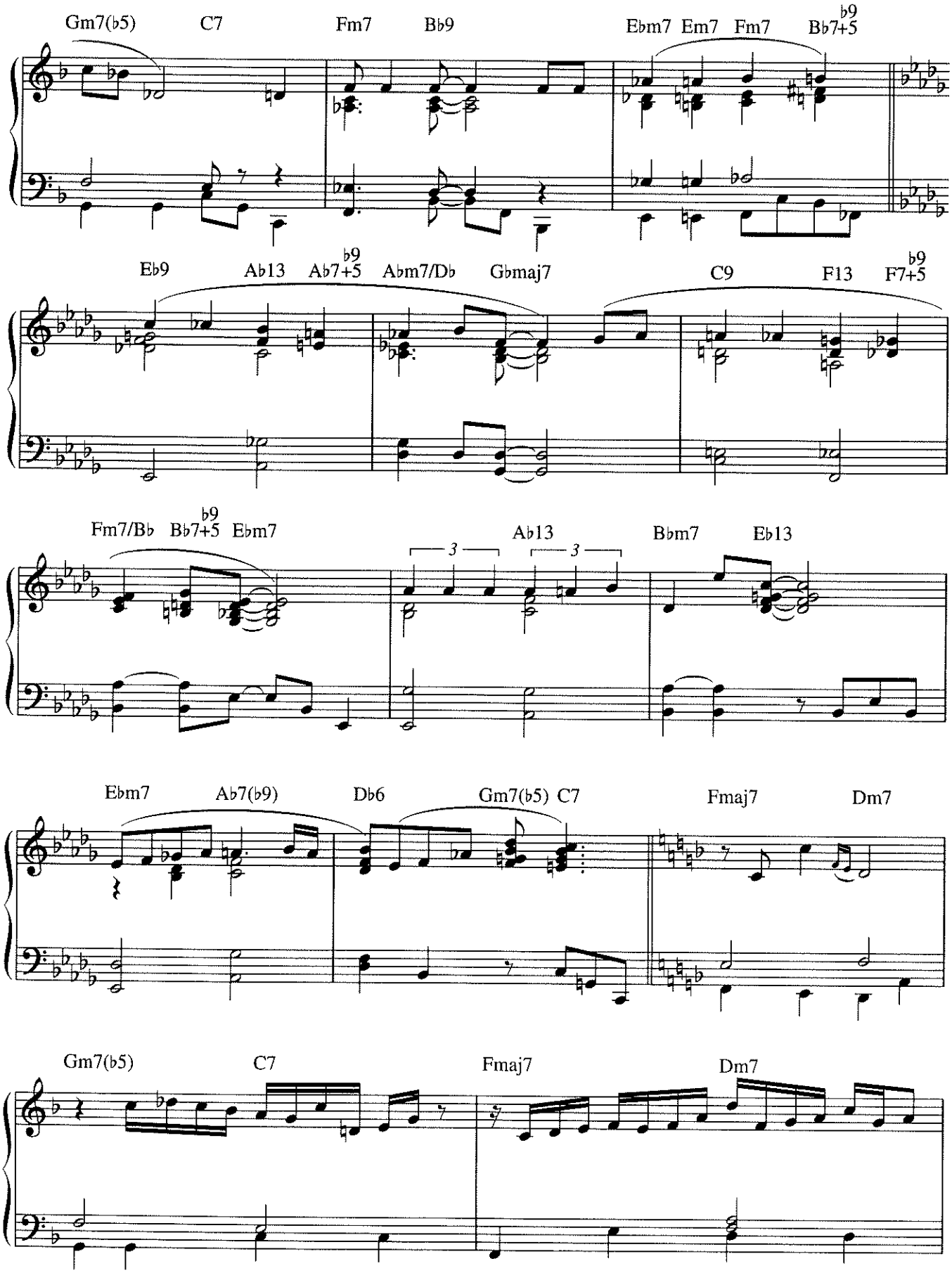
Gm7(b5) C7 Fm7 Bb9 Ebm7 Em7 Fm7 Bb7+5 (b9)
Eb9 Ab13 Ab7+5 (b9) Abm7/Db Gbmaj7 C9 F13 F7+5 (b9)
Fm7/Bb Bb7+5 (b9) Ebm7 Ab13 Bbm7 Eb13
Ebm7 Ab7(b9) Db6 Gm7(b5) C7 Fmaj7 Dm7
Gm7(b5) C7 Fmaj7 Dm7

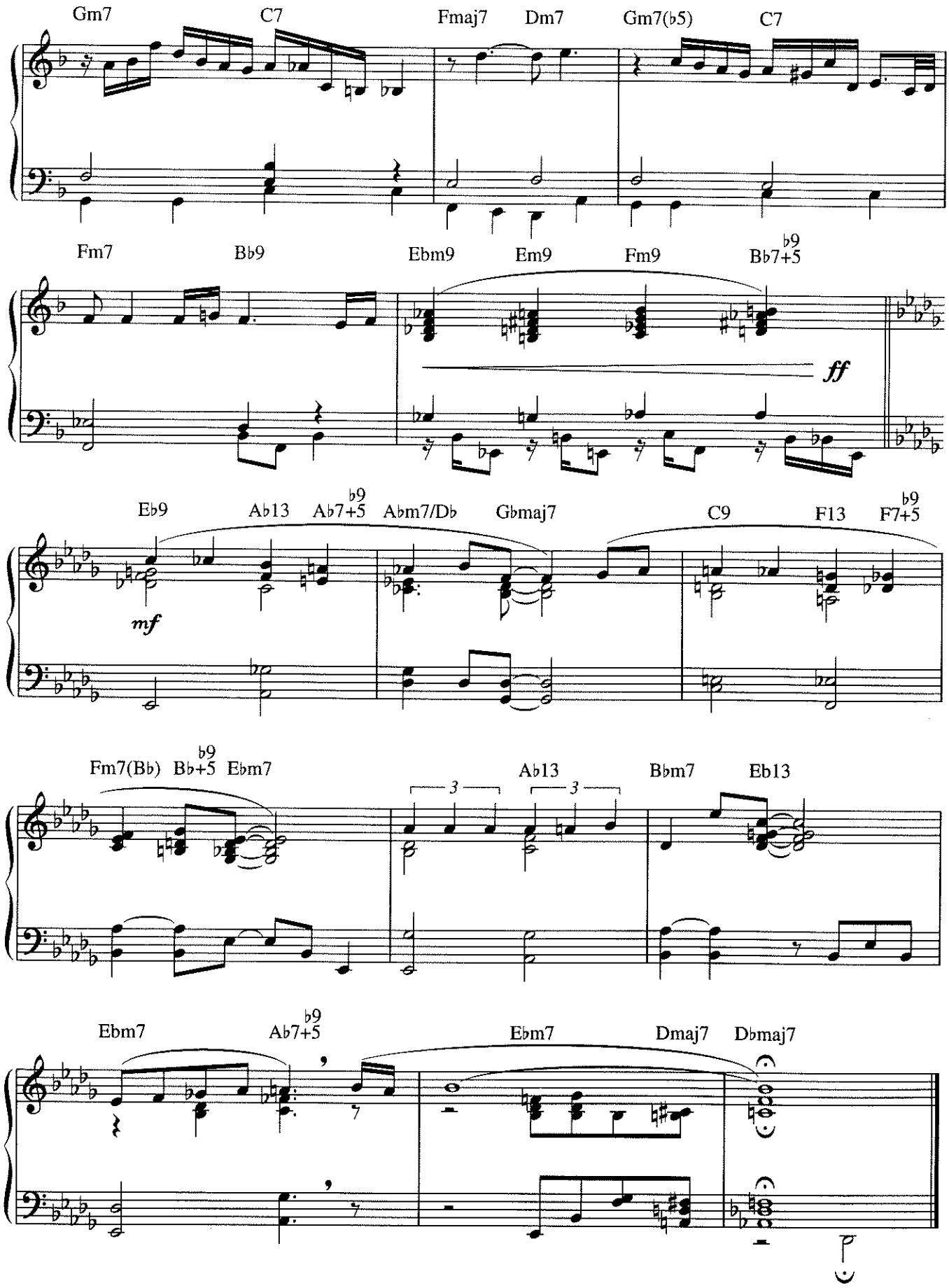
Gm7
C7
Fmaj7
Dm7
Gm7(♭5)
C7
Fm7
B♭9
Ebm9
Em9
Fm9
B♭7+5 ♭9
ff
E♭9
A♭13
A♭7+5 ♭9
A♭m7/D♭
G♭maj7
C9
F13
F7+5 ♭9
mf
Fm7(B♭)
B♭+5 ♭9
E♭m7
A♭13
3
3
B♭m7
E♭13
Ebm7
A♭7+5 ♭9
Ebm7
Dmaj7
D♭maj7

Satin Doll.

Words by Johnny Mercer. Music by Duke Ellington & Billy Strayhorn.

© COPYRIGHT 1953 & 1960 BY TEMPO MUSIC INCORPORATED, USA.
CAMPBELL CONNELLY & COMPANY LIMITED, 8/9 FRITH STREET, LONDON W1.
ALL RIGHTS RESERVED. INTERNATIONAL COPYRIGHT SECURED.

Moderately with a beat

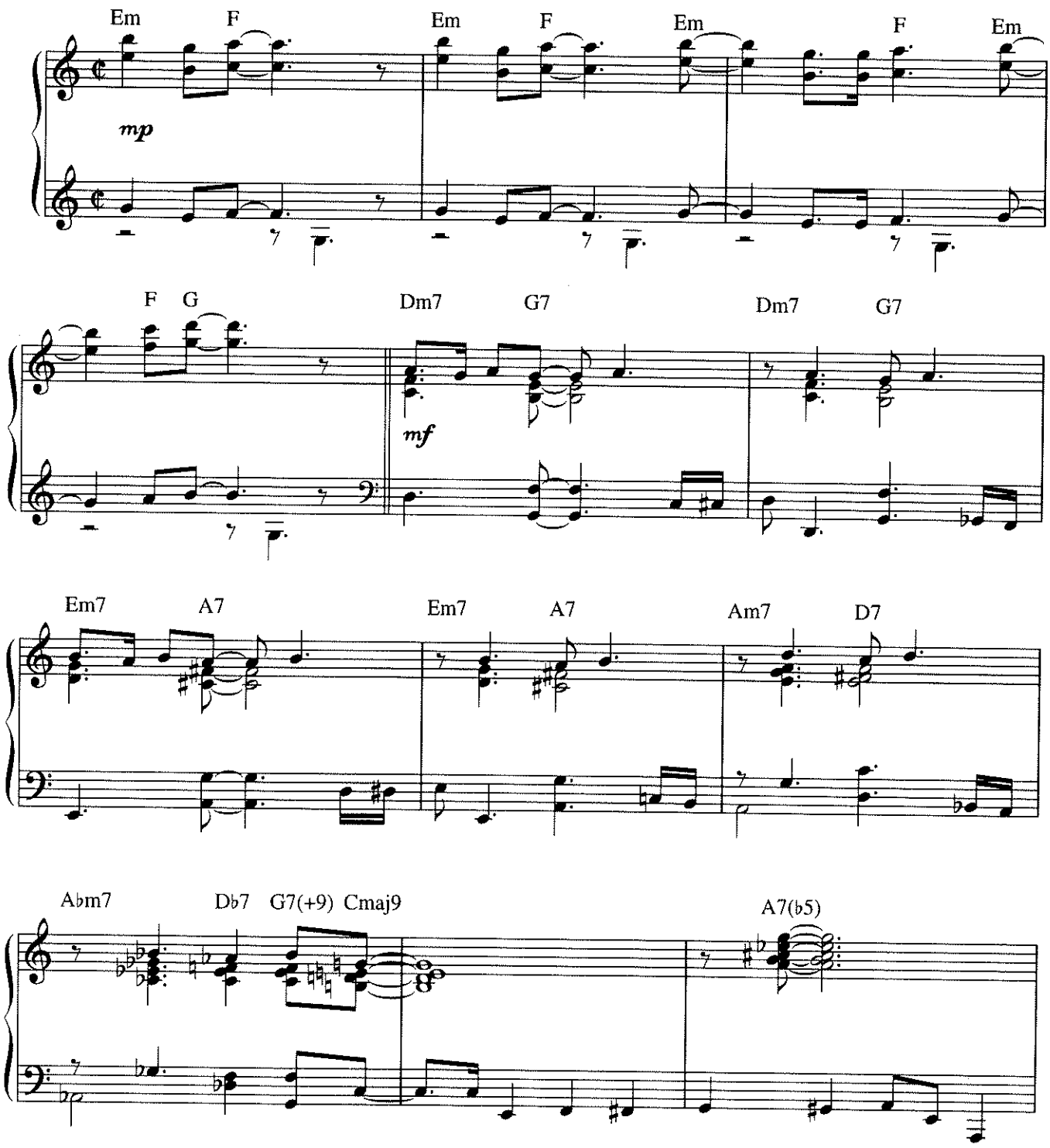

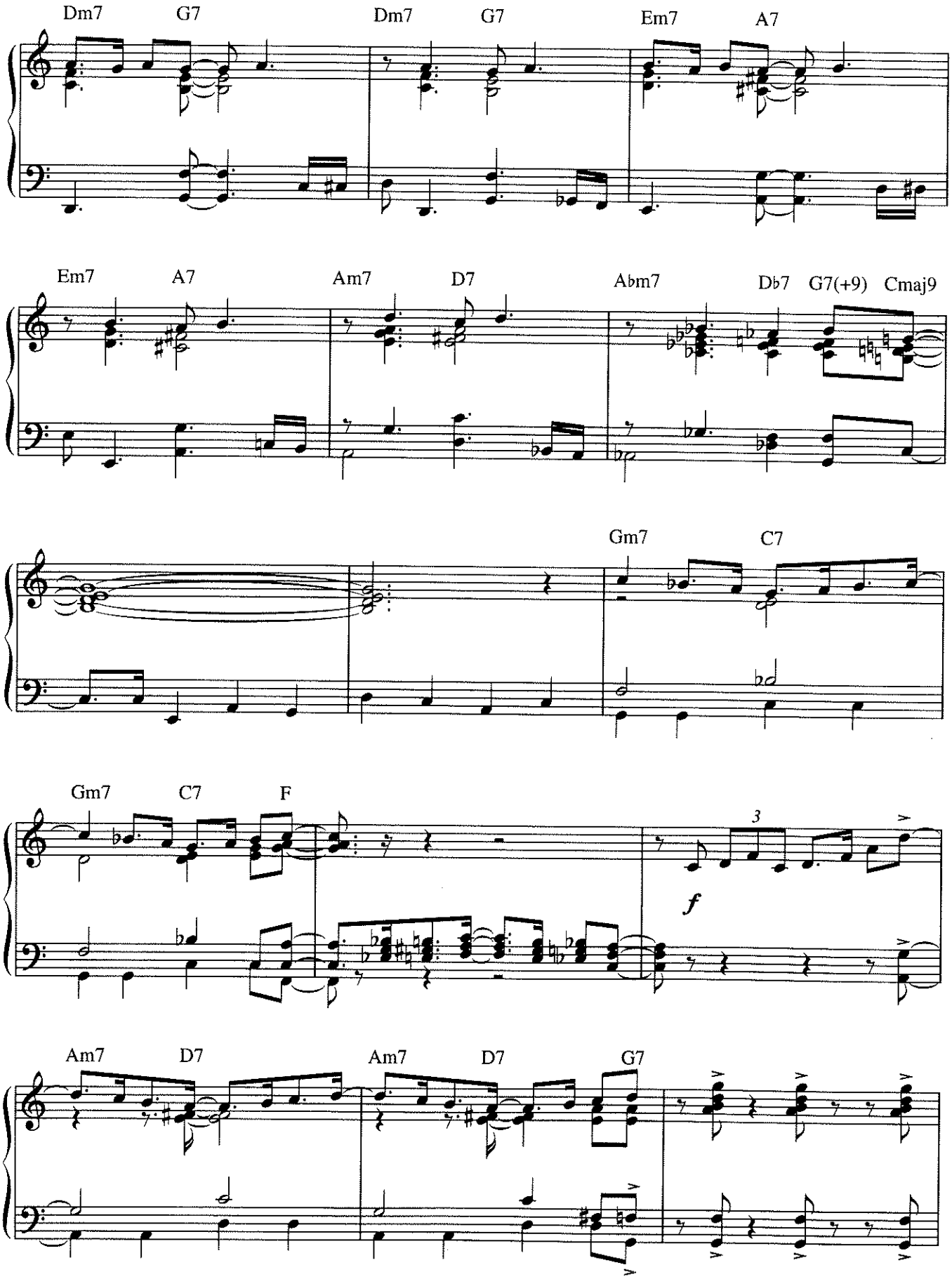
Dm7
G7
Dm7
G7
Em7
A7
Em7
A7
Am7
D7
Abm7
Db7
G7(+9)
Cmaj9
Gm7
C7
Gm7
C7
F
3
f
Am7
D7
Am7
D7
G7

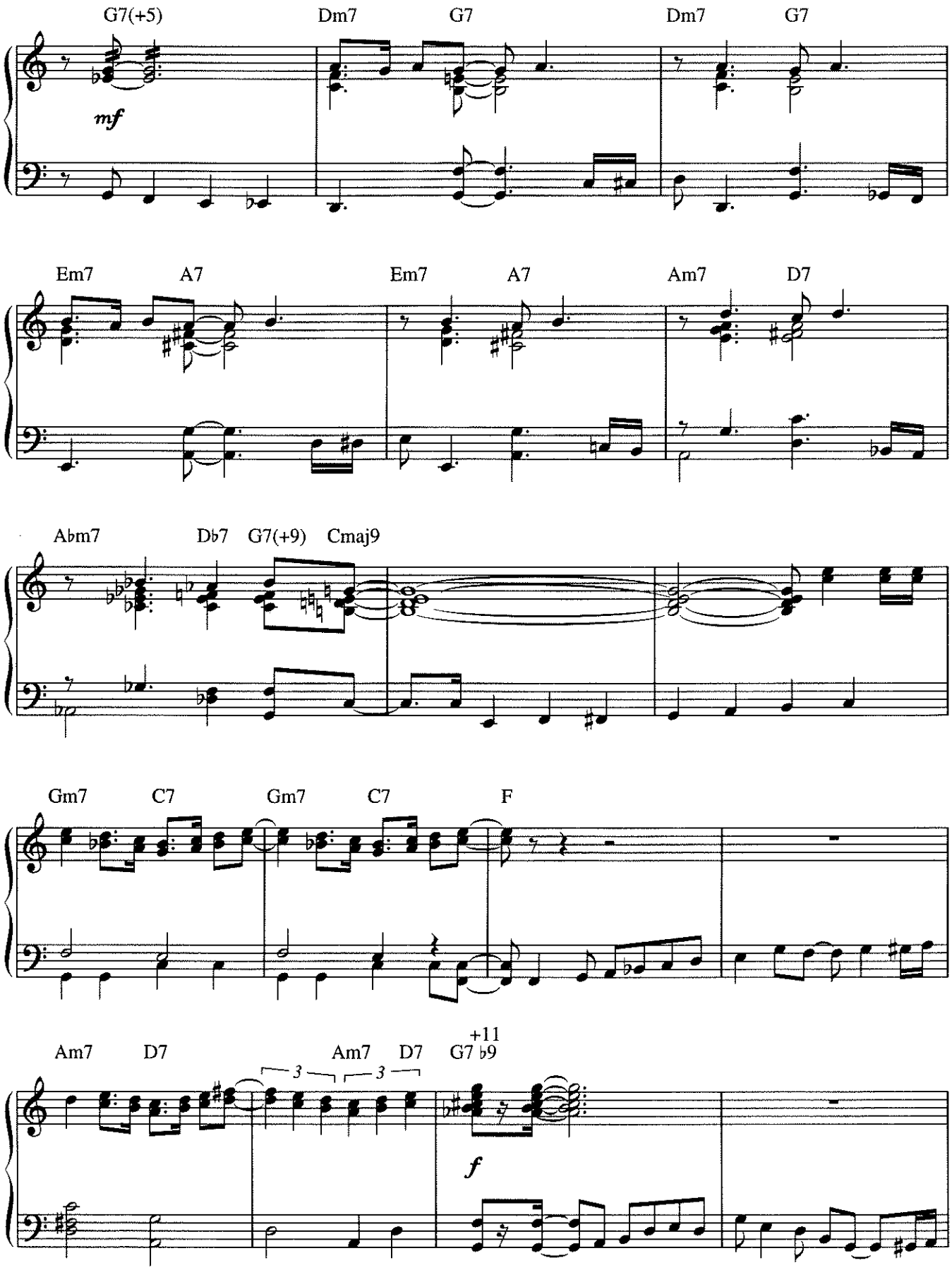
G7(+5)
Dm7
G7
Dm7
G7
mf
Em7
A7
Em7
A7
Am7
D7
Abm7
Db7
G7(+9)
Cmaj9
Gm7
C7
Gm7
C7
F
Am7
D7
Am7
D7
G7 +11 b9
3
3
f

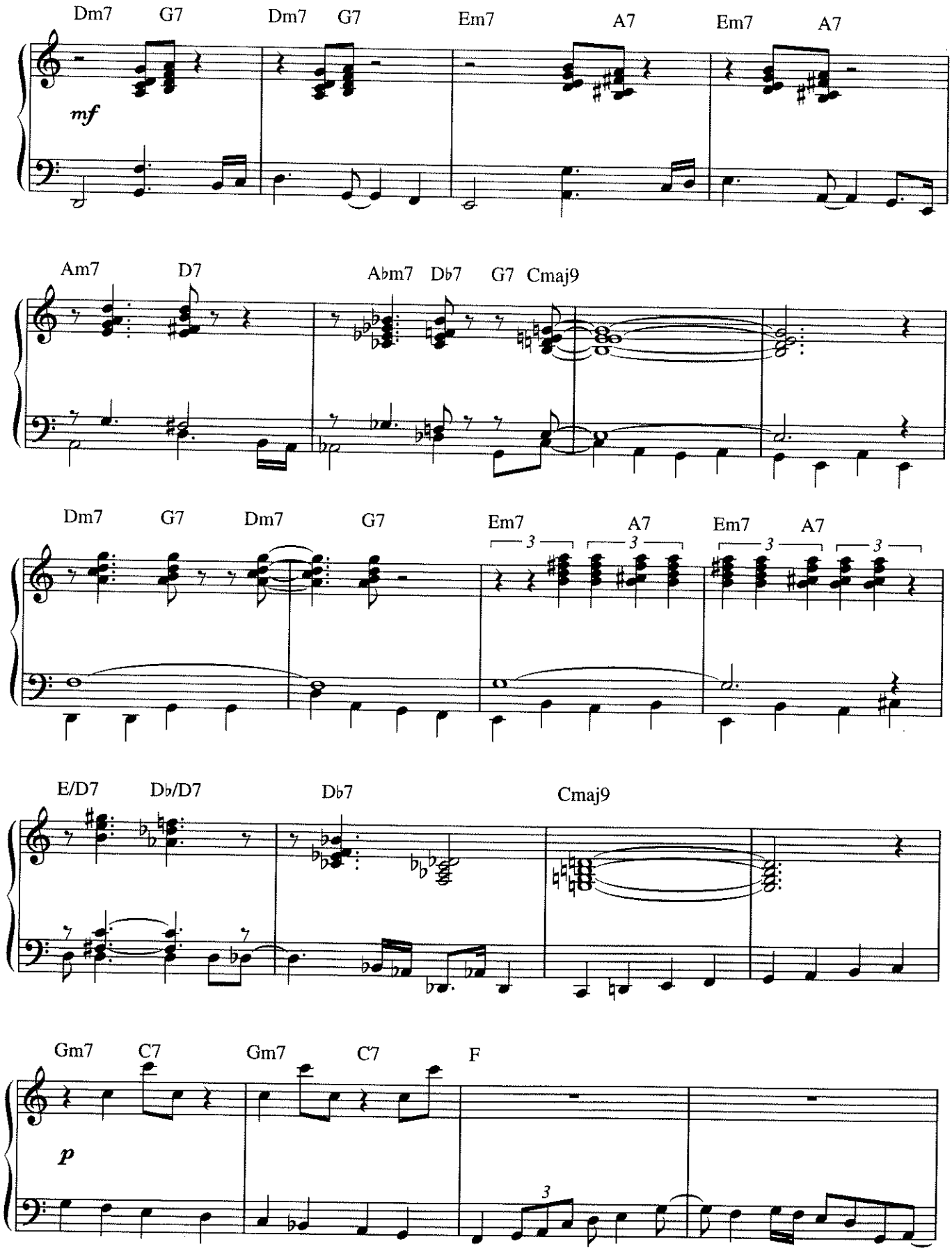
Dm7 G7 Dm7 G7 Em7 A7 Em7 A7
mf
Am7 D7 A♭m7 D♭7 G7 Cmaj9
Dm7 G7 Dm7 G7 Em7 A7 Em7 A7
E/D7 D♭/D7 D♭7 Cmaj9
Gm7 C7 Gm7 C7 F
p

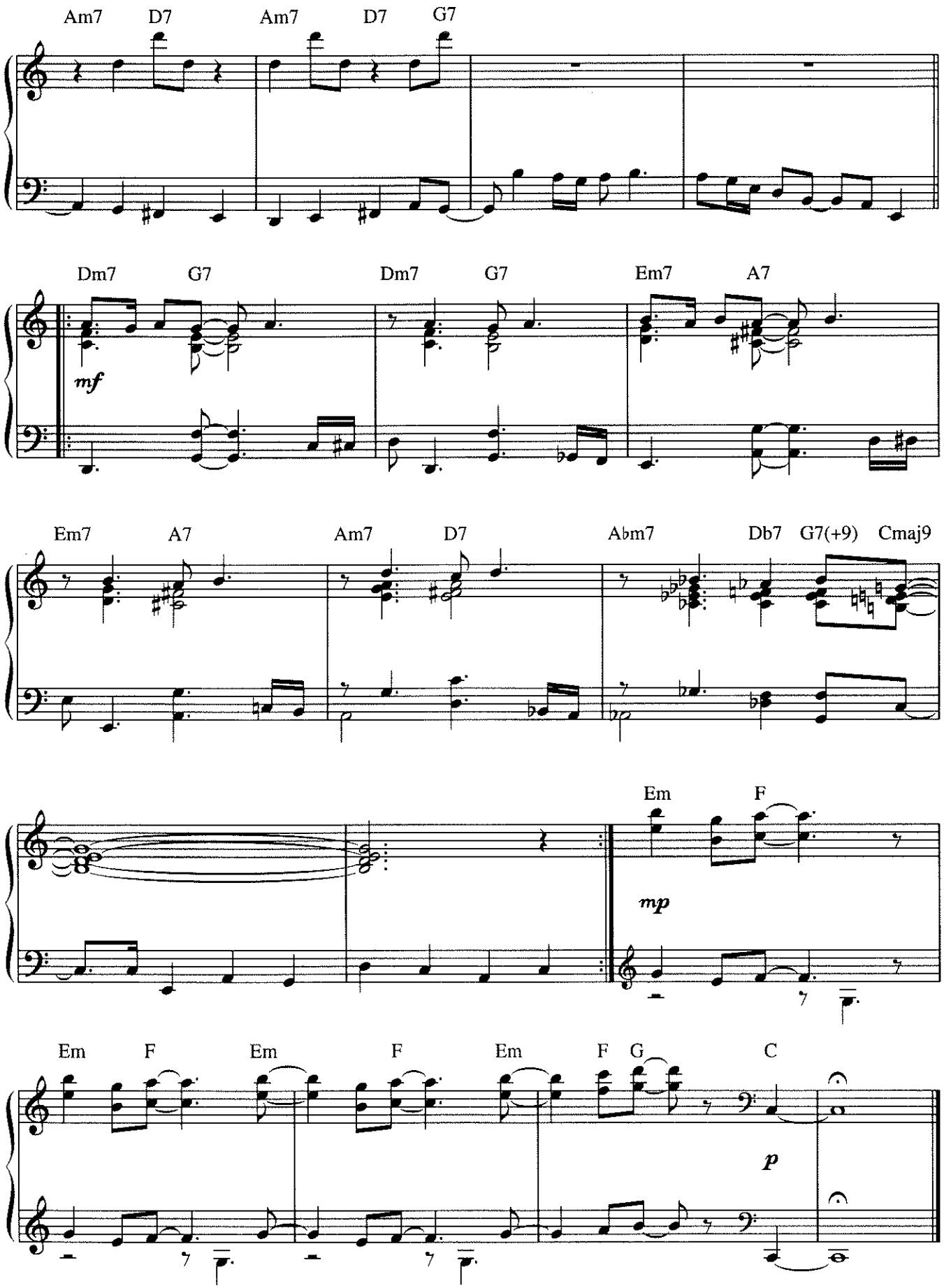
Am7 D7 Am7 D7 G7
Dm7 G7 Dm7 G7 Em7 A7
mf
Em7 A7 Am7 D7 Abm7 Db7 G7(+9) Cmaj9
Em F
mp
Em F Em F Em F G C
p

Solitude.

Words by Eddie de Lange & Irving Mills. Music by Duke Ellington.

© COPYRIGHT 1934 MILSONS MUSIC PUBLISHING CORPORATION, USA.
SOLE AGENTS FOR BRITISH EMPIRE (EXCLUDING CANADA) AND EUROPE J.R. LAFLEUR & SON LIMITED.
AUTHORISED FOR SALE IN THE UK BY PERMISSION OF BOOSEY & HAWKES MUSIC PUBLISHERS LIMITED, LONDON.
ALL RIGHTS RESERVED. INTERNATIONAL COPYRIGHT SECURED.

Moderately

N.C.

mf

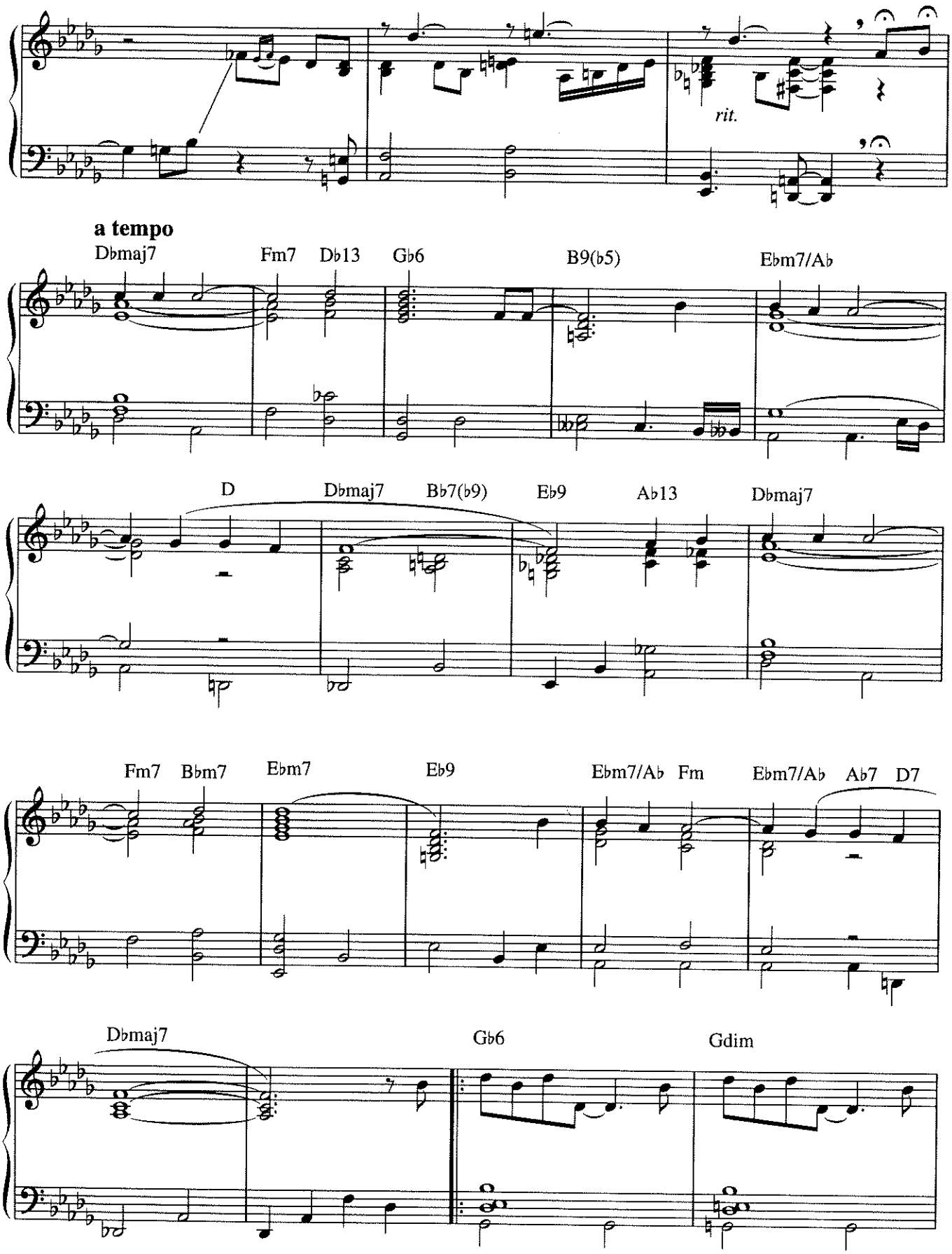
rit.
a tempo
Dbmaj7
Fm7
Db13
Gb6
B9(b5)
Ebm7/Ab
D
Dbmaj7
Bb7(b9)
Eb9
Ab13
Dbmaj7
Fm7
Bbm7
Ebm7
Eb9
Ebm7/Ab
Fm
Ebm7/Ab
Ab7
D7
Dbmaj7
Gb6
Gdim

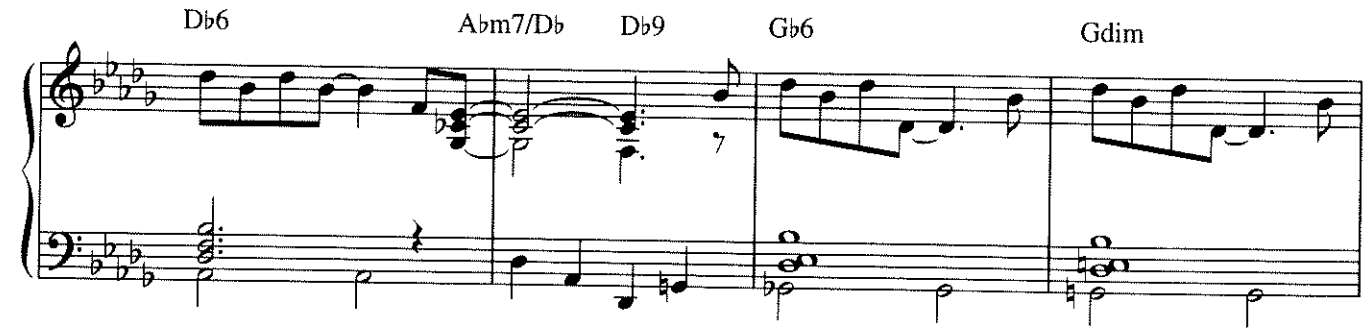
Db6
Abm7/Db
Db9
Gb6
Gdim

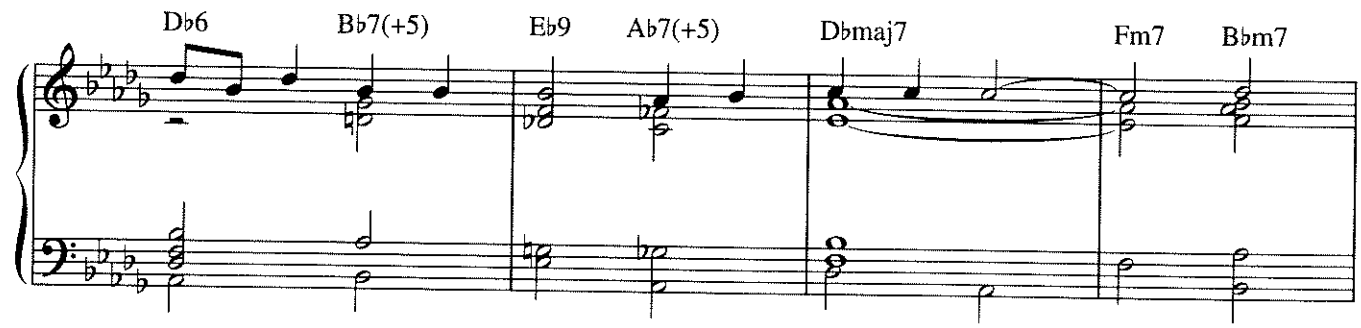
Db6
Bb7(+5)
Eb9
Ab7(+5)
Dbmaj7
Fm7
Bbm7

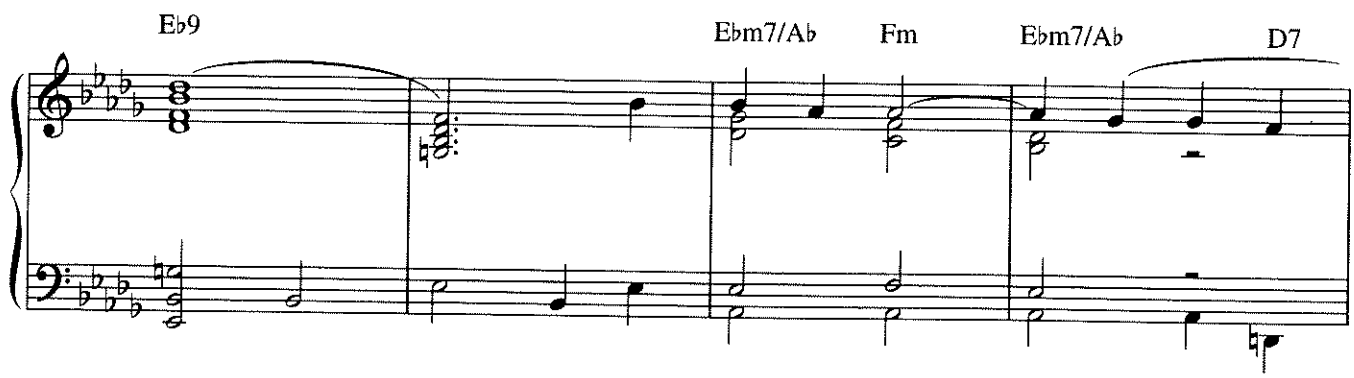
Eb9
Ebm7/Ab
Fm
Ebm7/Ab
D7

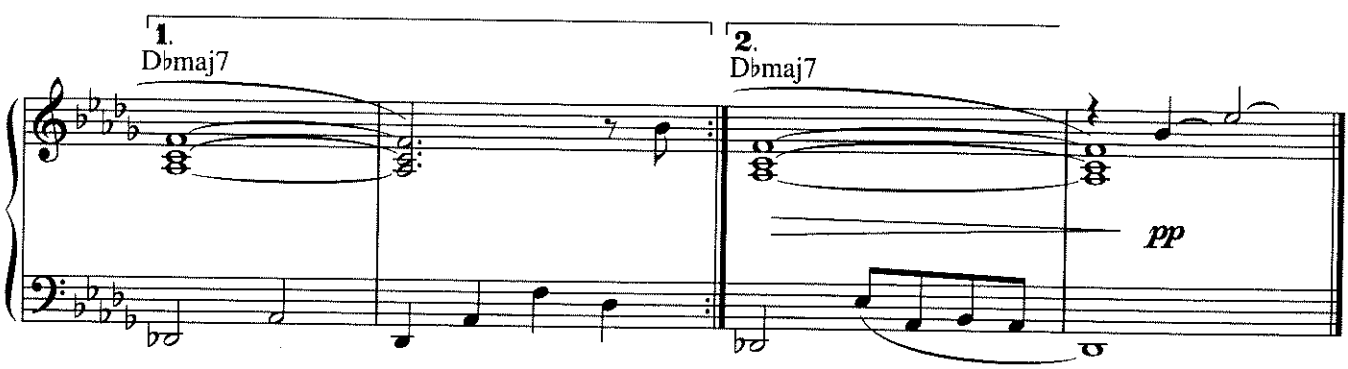
1.
Dbmaj7
2.
Dbmaj7
pp

Take The 'A' Train.

Words & Music by Billy Strayhorn.

© COPYRIGHT 1941 TEMPO MUSIC INCORPORATED, USA.
CAMPBELL CONNELLY & COMPANY LIMITED, 8/9 FRITH STREET, LONDON W1.
ALL RIGHTS RESERVED. INTERNATIONAL COPYRIGHT SECURED.

Medium swing

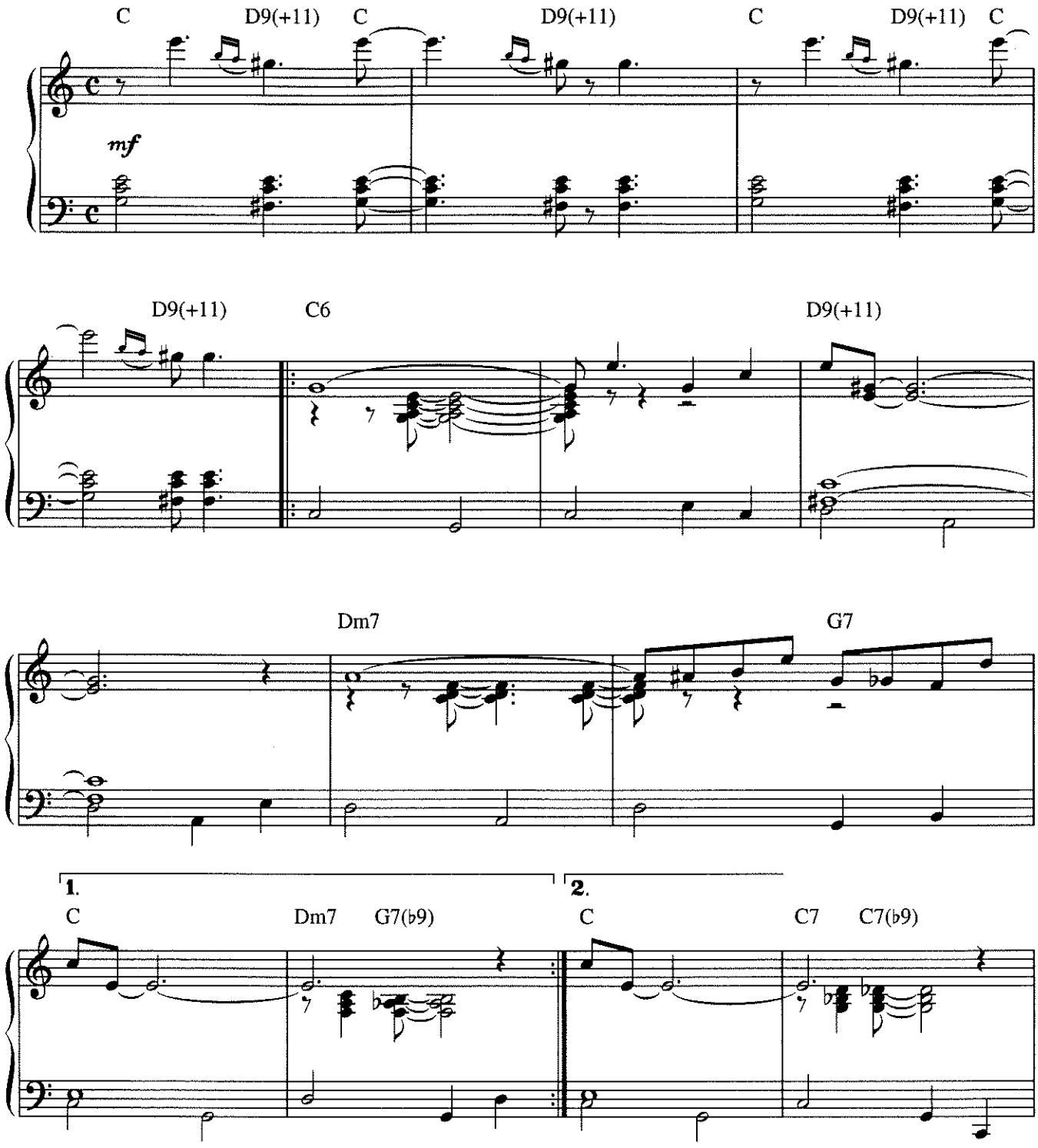

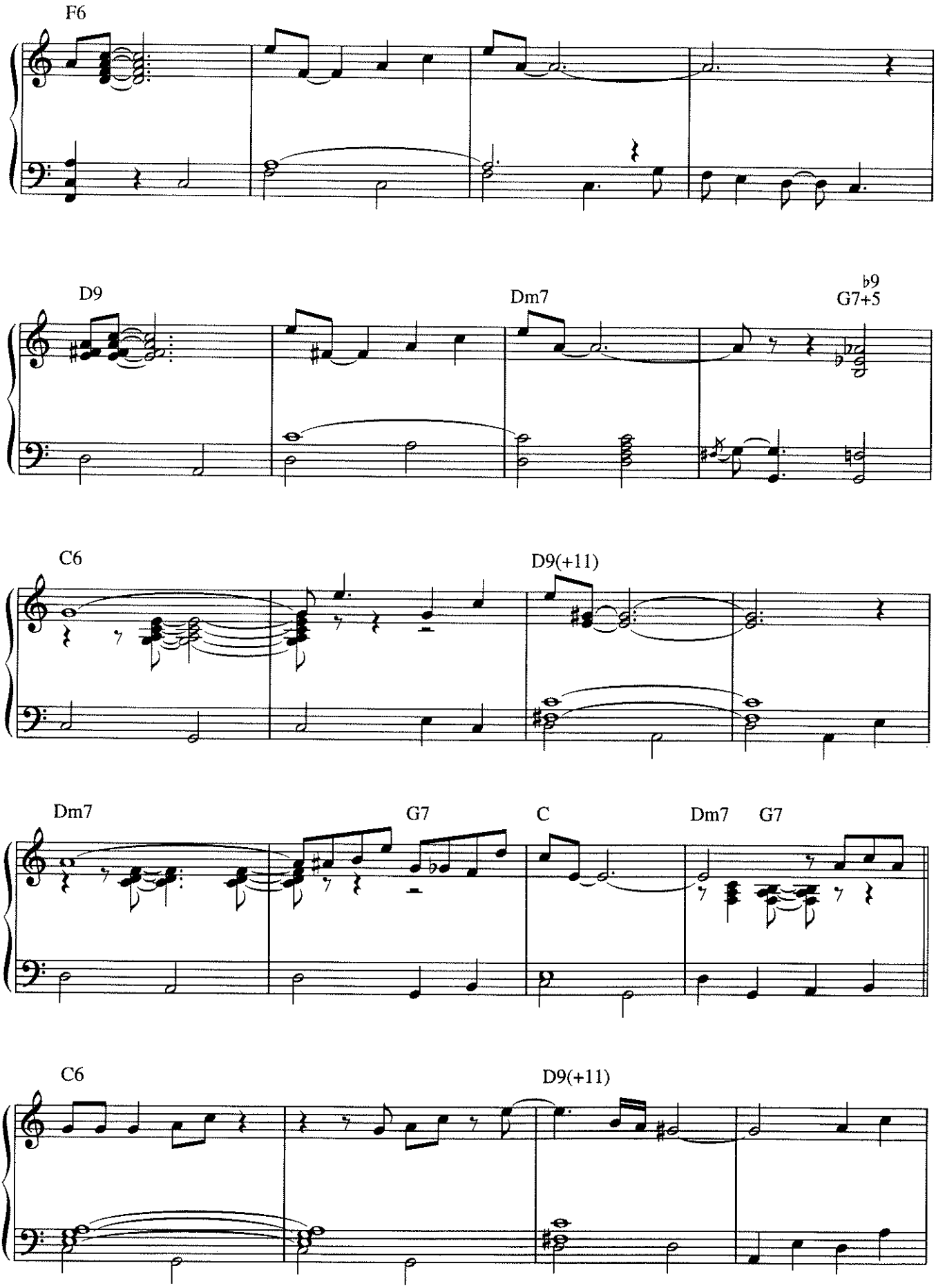
F6
D9
Dm7
♭9
G7+5
C6
D9(+11)
Dm7
G7
C
Dm7
G7
C6
D9(+11)

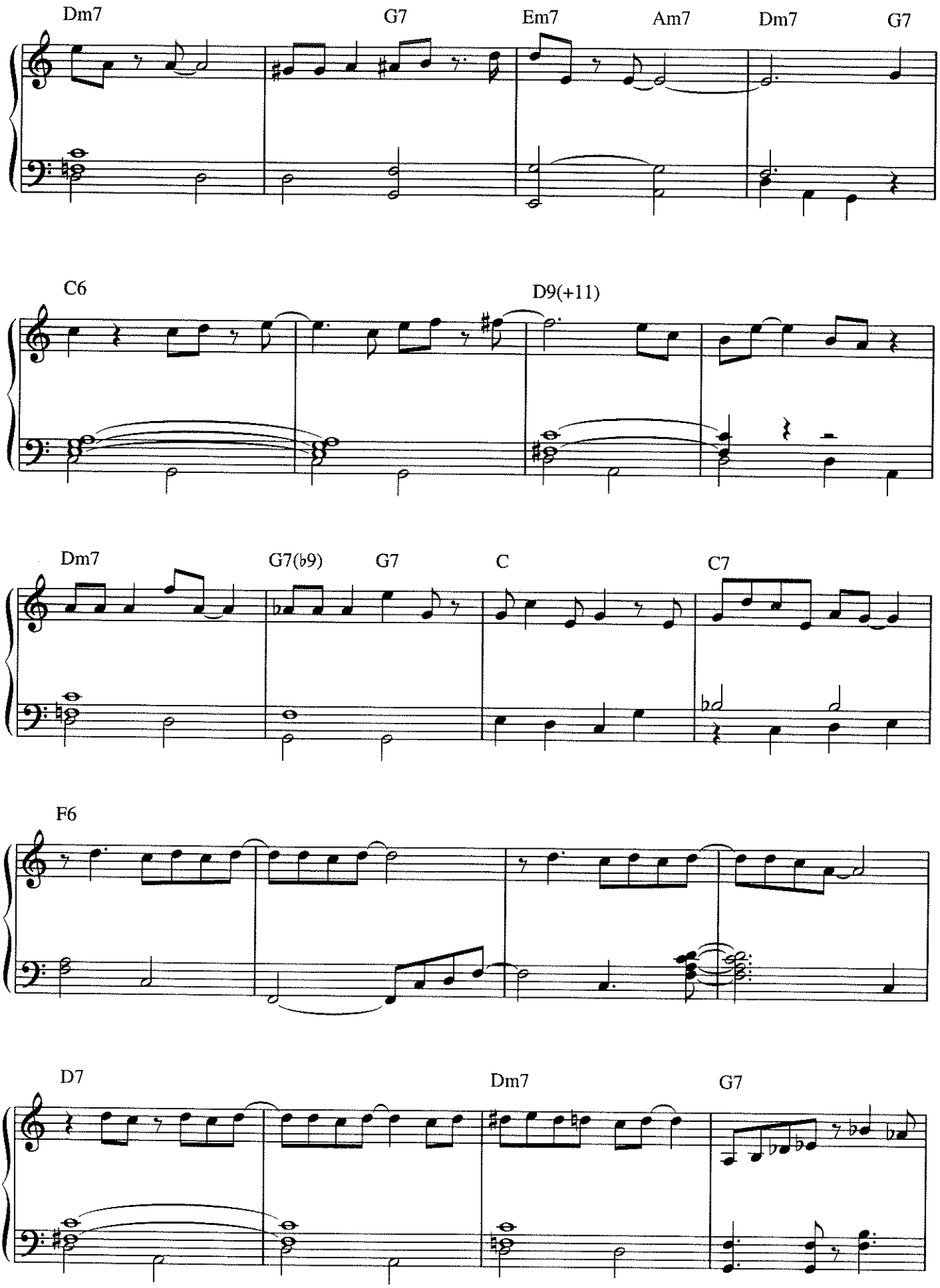
Dm7
G7
Em7
Am7
Dm7
G7
C6
D9(+11)
Dm7
G7(b9)
G7
C
C7
F6
D7
Dm7
G7

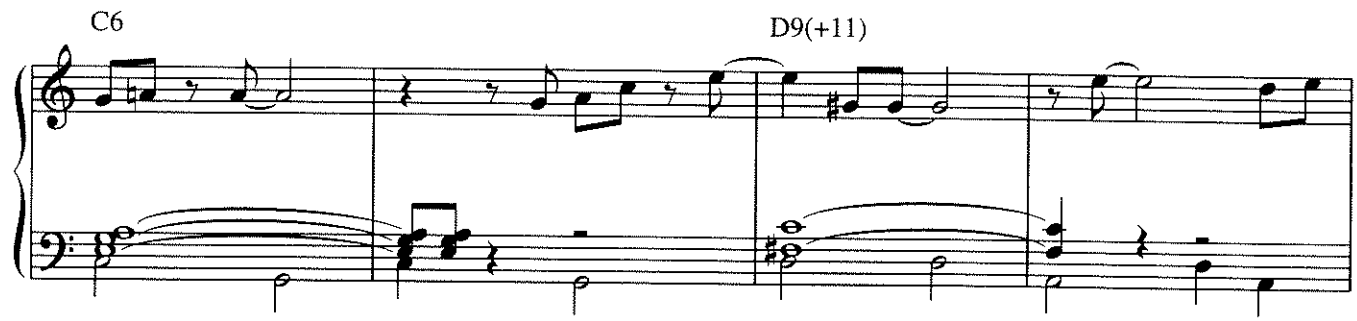
C6
D9(+11)

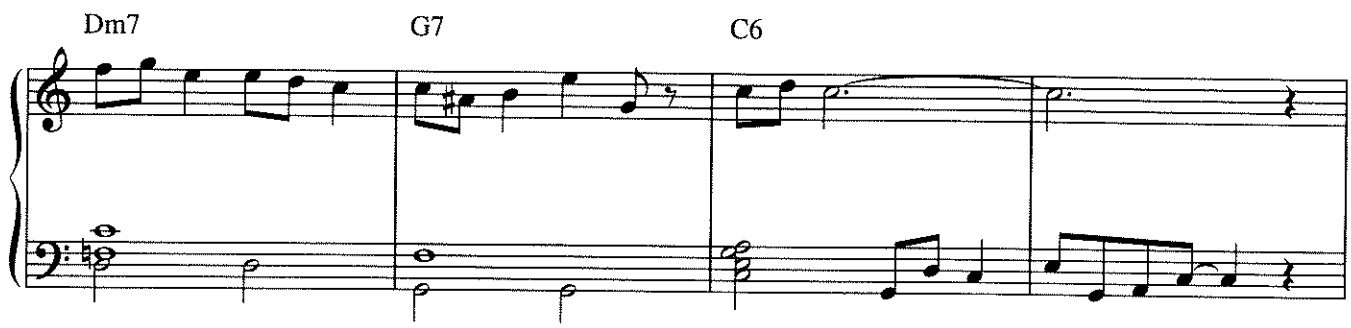
Dm7
G7
C6

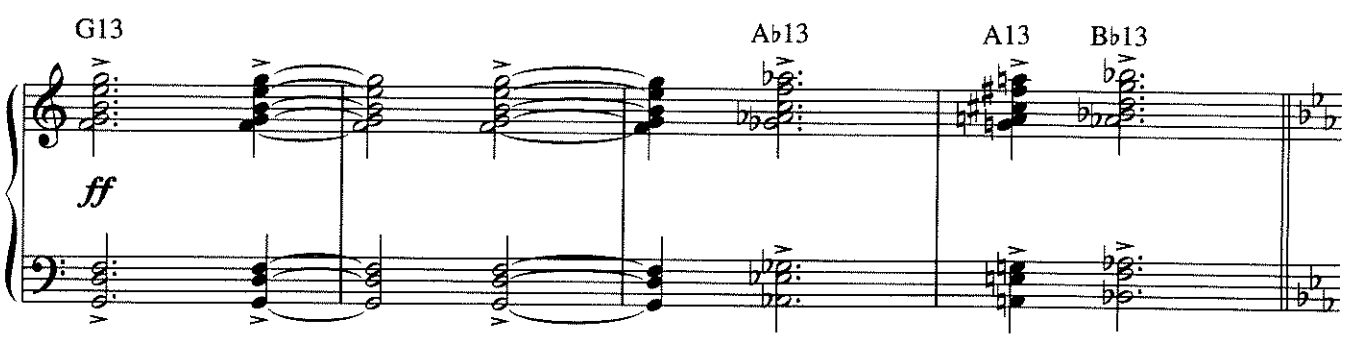
G13
ff
A♭13
A13
B♭13

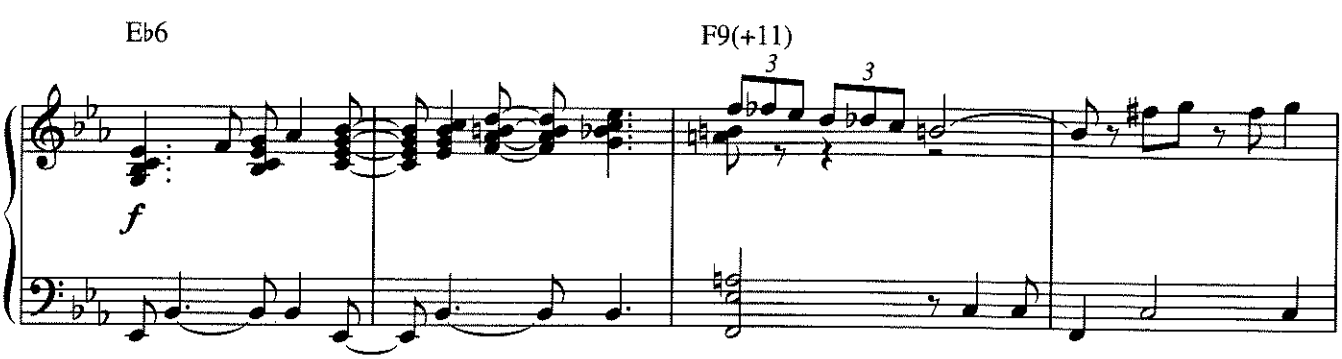
E♭6
f
F9(+11)
3
3

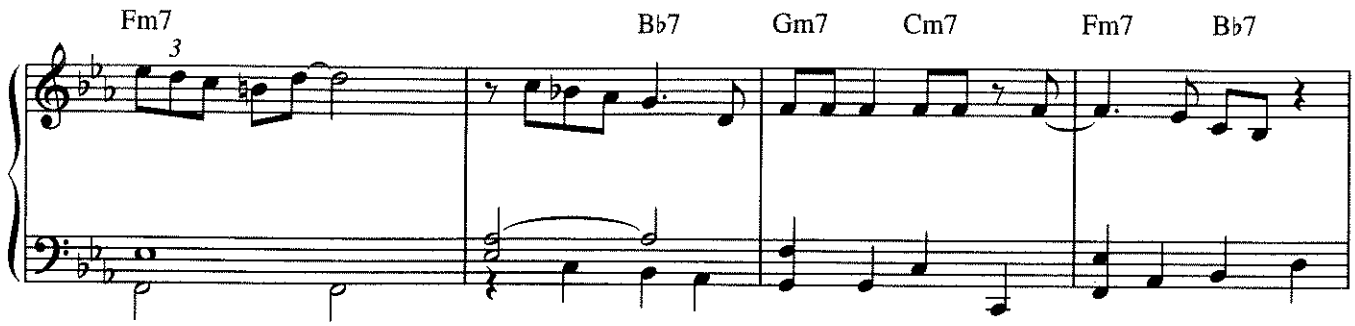
Fm7
Bb7
Gm7
Cm7
Fm7
Bb7

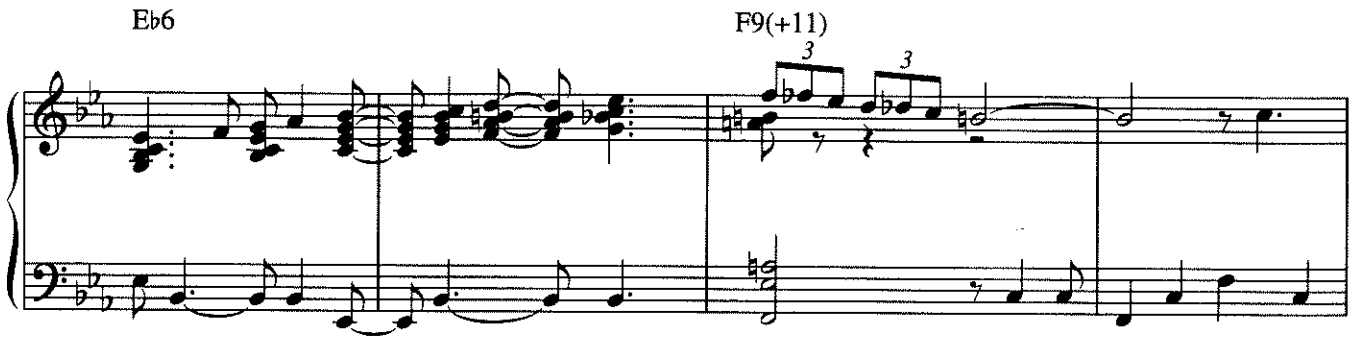
Eb6
F9(+11)

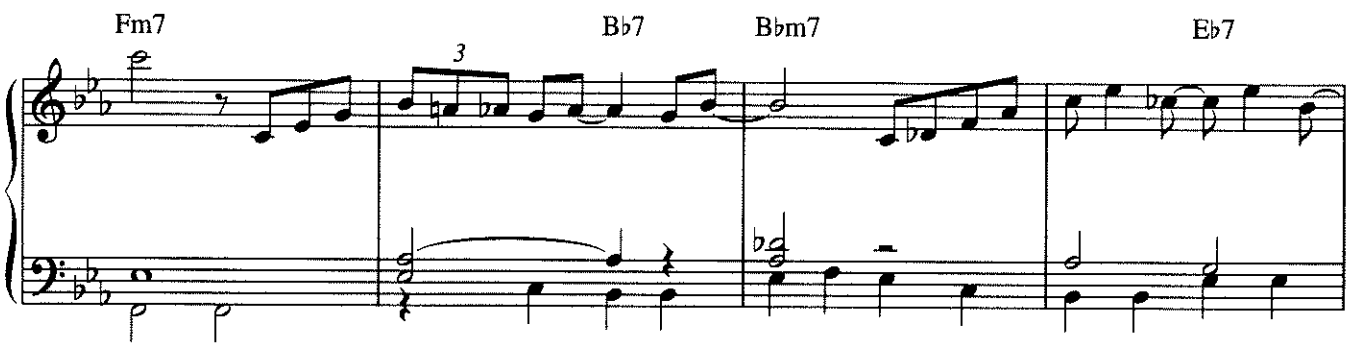
Fm7
Bb7
Bbm7
Eb7

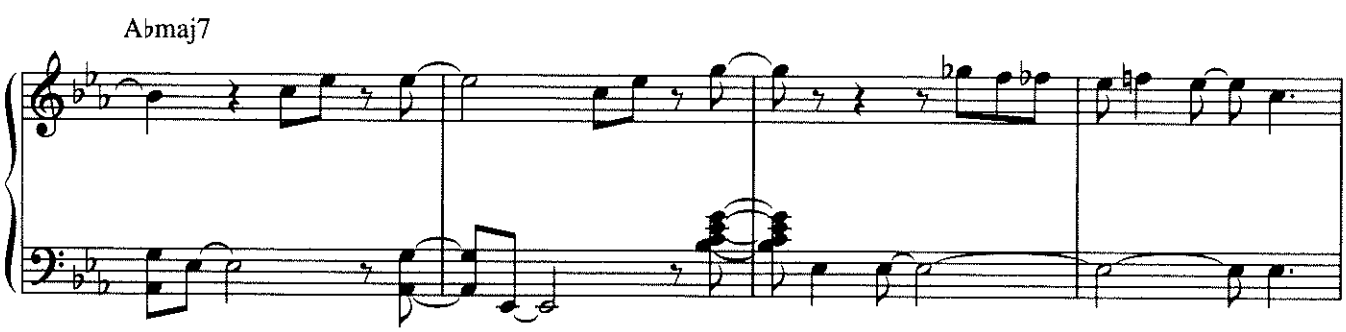
Abmaj7

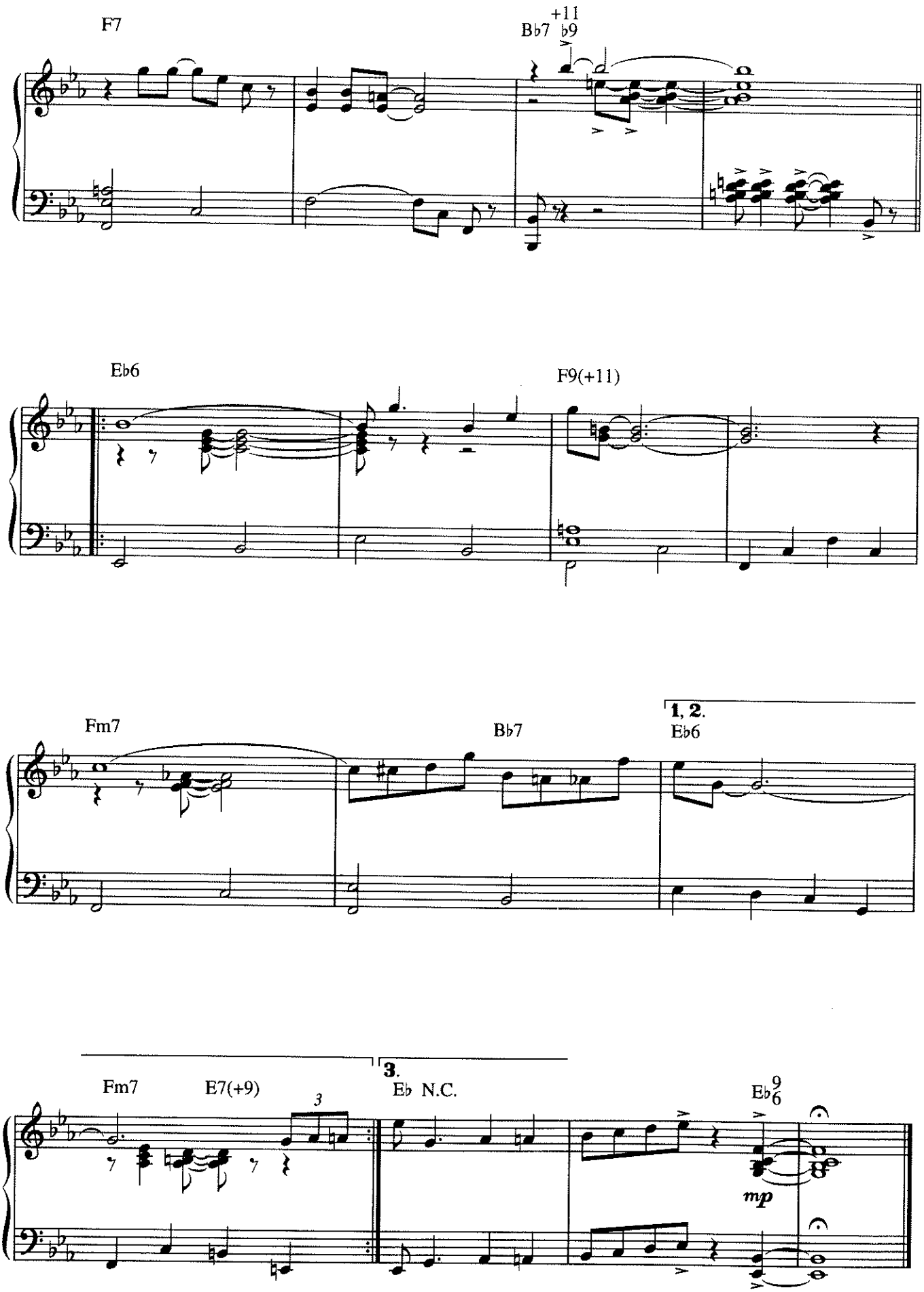
F7
Bb7
+11
b9
Eb6
F9(+11)
Fm7
Bb7
1, 2.
Eb6
Fm7
E7(+9)
3
3.
Eb N.C.
Eb6
9
mp

The Blues.

By Duke Ellington.

© COPYRIGHT 1946 G. SCHIRMER INCORPORATED, NEW YORK, USA.
G. SCHIRMER LIMITED/CAMPBELL CONNELLY & COMPANY LIMITED, 8/9 FRITH STREET, LONDON W1.
ALL RIGHTS RESERVED. INTERNATIONAL COPYRIGHT SECURED.

Slow

Em+7 Em6

mp

Am11 B7+5 Em Am6 Em Am

f *mp*

Em C7 1. Am Em Am6

Em6+11

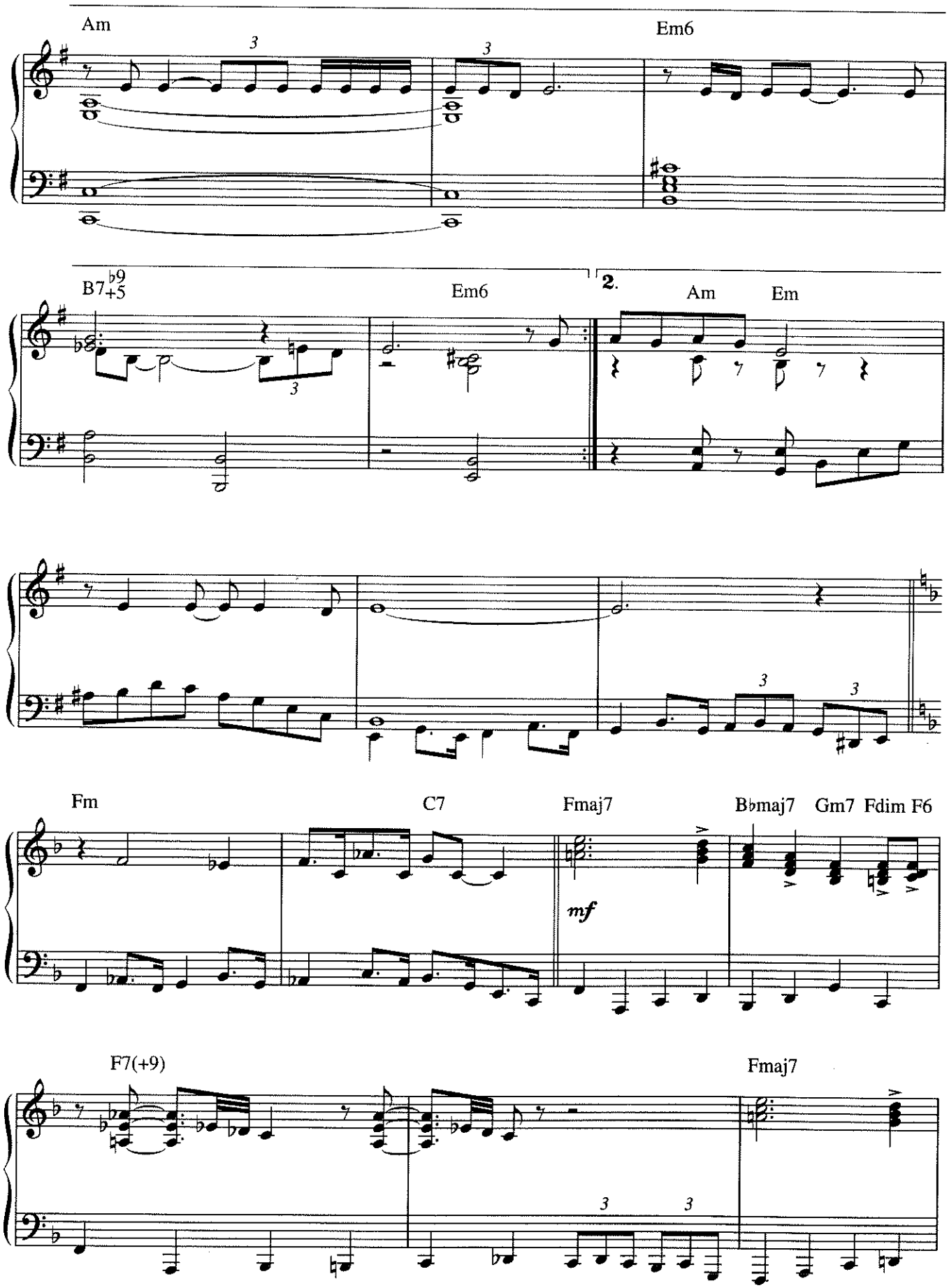
Am
Em6
B7 ♭9 +5
Em6
2.
Am
Em
Fm
C7
Fmaj7
B♭maj7
Gm7
Fdim
F6
mf
F7(+9)
Fmaj7

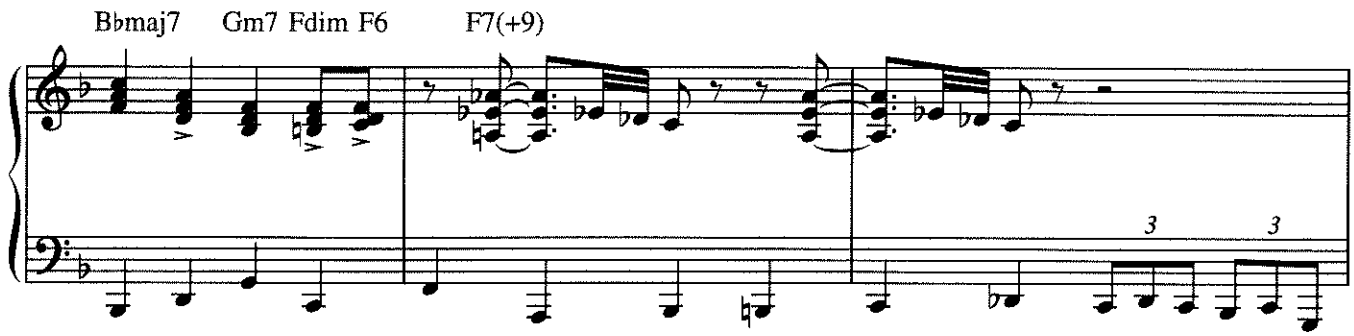
Bbmaj7
Gm7
Fdim
F6
F7(+9)
3
3

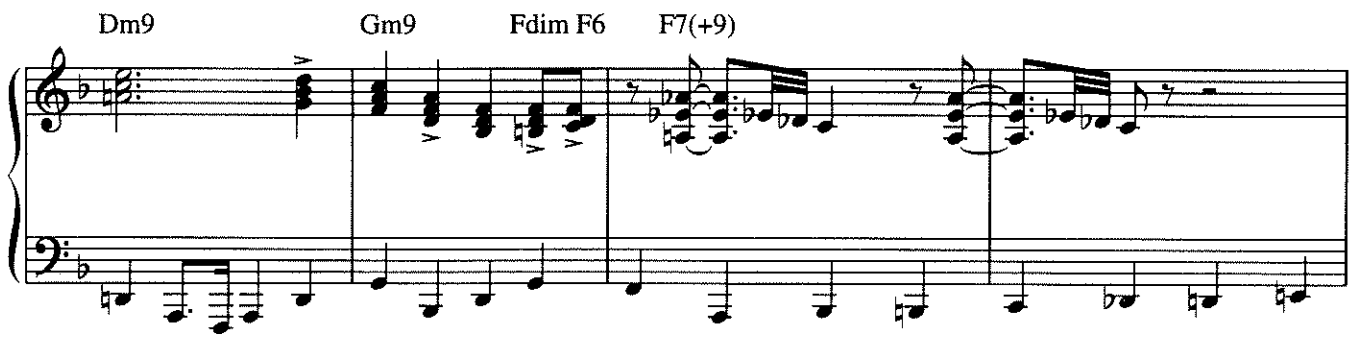
Dm9
Gm9
Fdim
F6
F7(+9)

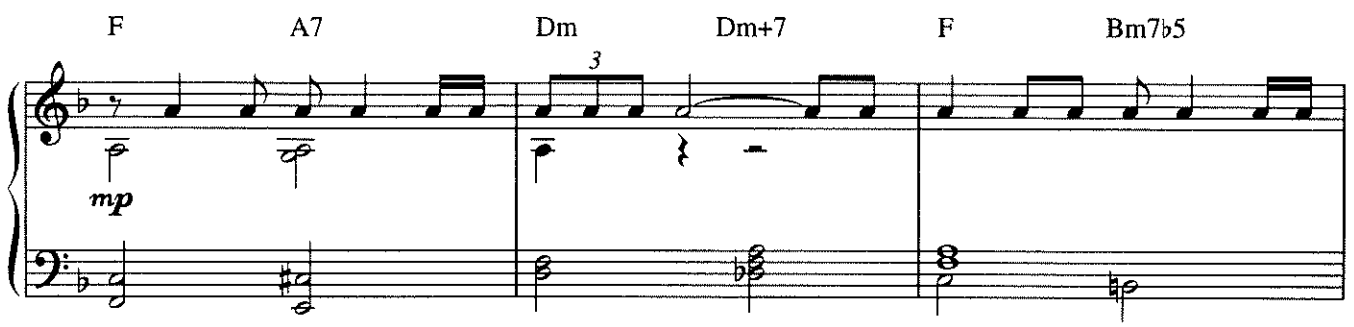
F
A7
Dm
Dm+7
F
Bm7b5
3
mp

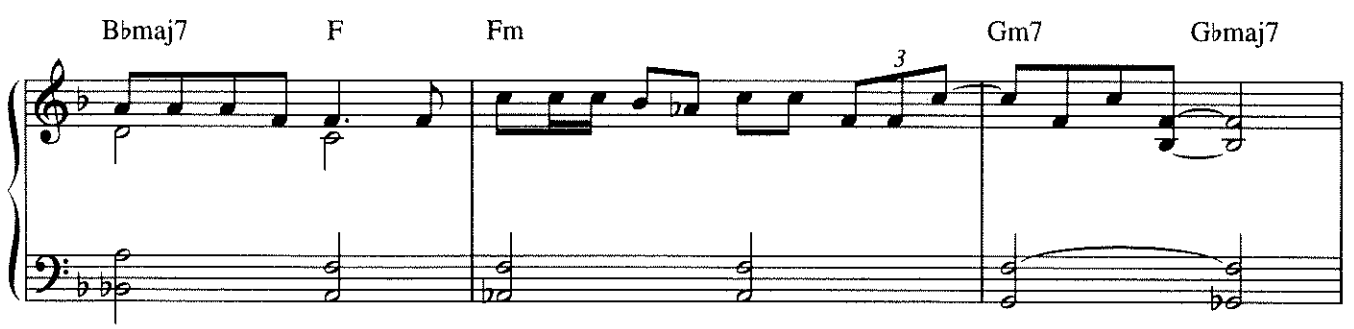
Bbmaj7
F
Fm
Gm7
Gbmaj7
3

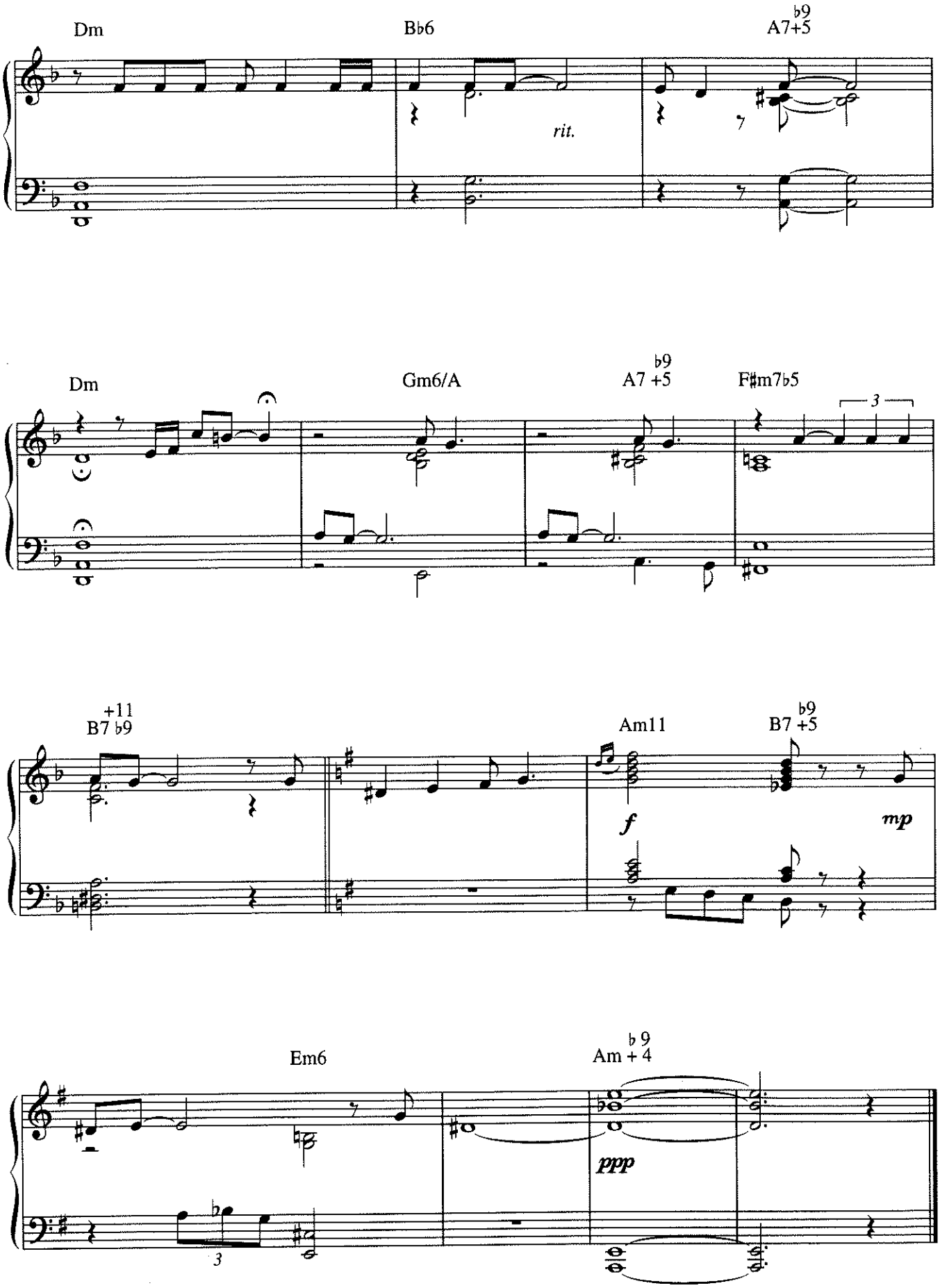
Dm
B♭6
A7+5 ♭9
rit.
Dm
Gm6/A
A7 +5 ♭9
F♯m7♭5
3
B7 ♭9 +11
Am11
B7 +5 ♭9
f
mp
Em6
Am + 4 ♭9
ppp
3

The Star Crossed Lovers.

Words & Music by Duke Ellington & Billy Strayhorn.

© COPYRIGHT 1956 TEMPO MUSIC INCORPORATED, USA.
EMI UNITED PARTNERSHIP LIMITED, 127 CHARING CROSS ROAD, LONDON WC2 (50%)
CAMPBELL CONNELLY & COMPANY LIMITED, 8/9 FRITH STREET, LONDON W1 (50%).
ALL RIGHTS RESERVED. INTERNATIONAL COPYRIGHT SECURED.

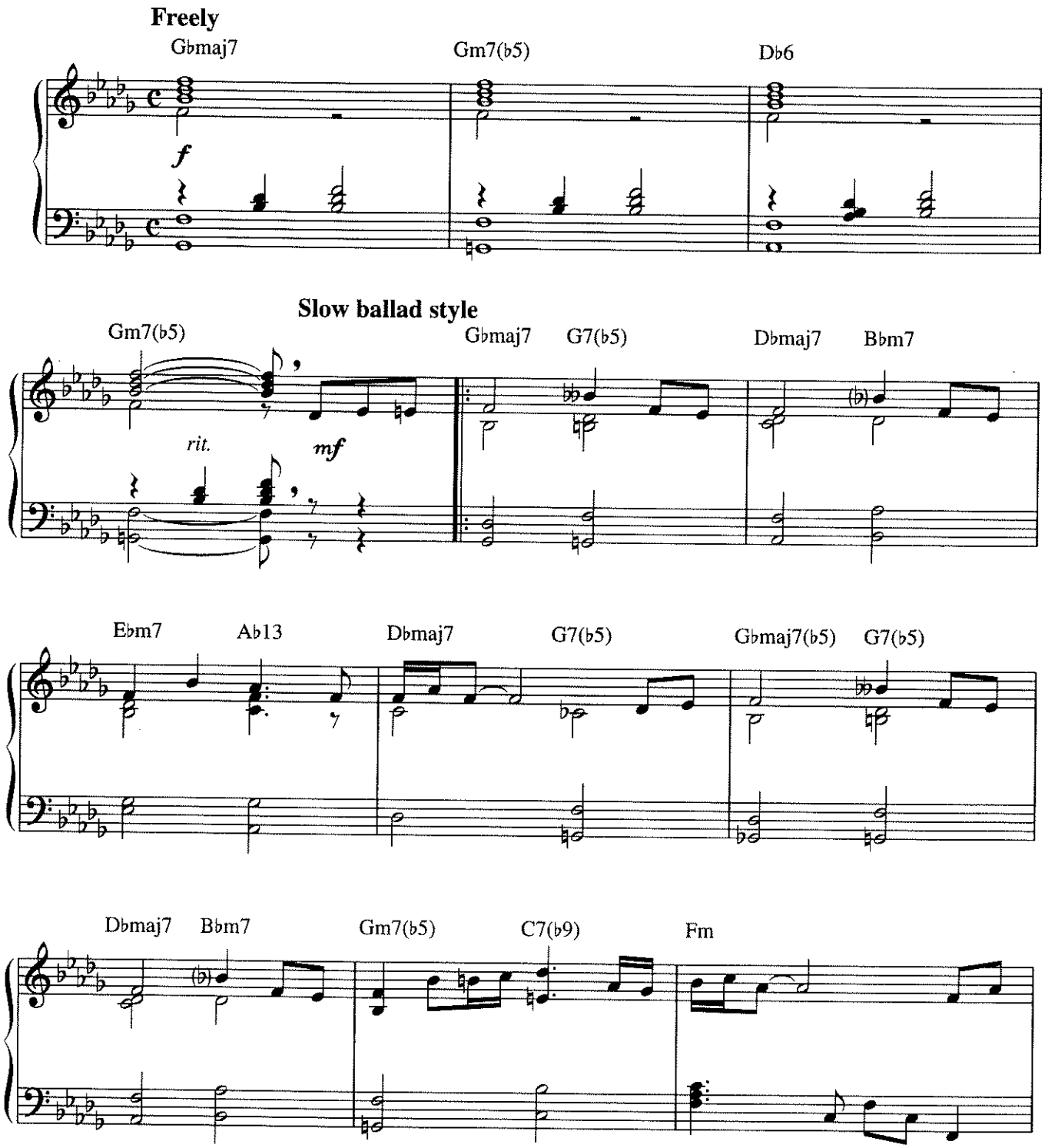

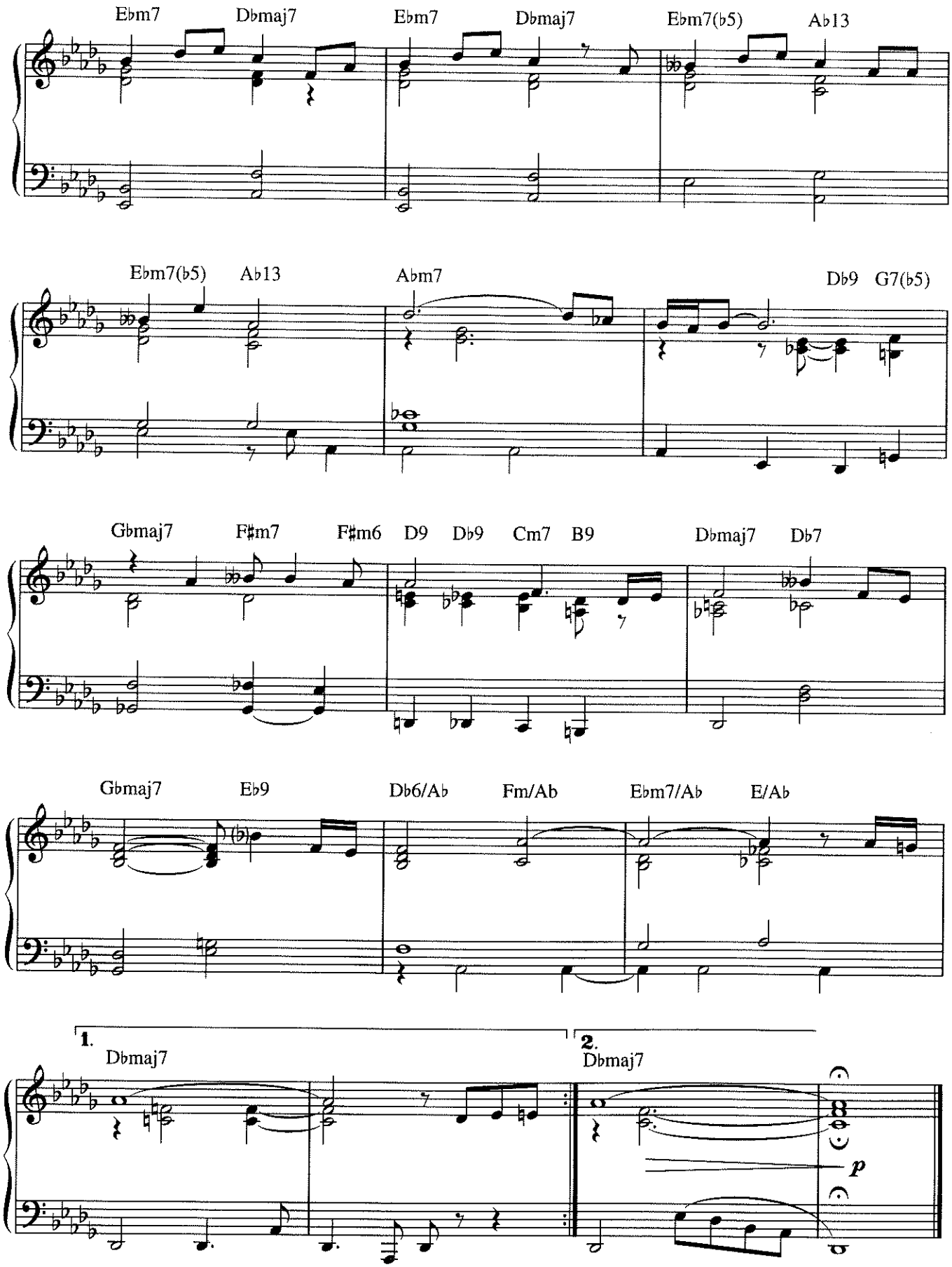
Ebm7
Dbmaj7
Ebm7
Dbmaj7
Ebm7(b5)
Ab13
Ebm7(b5)
Ab13
Abm7
Db9
G7(b5)
Gbmaj7
F#m7
F#m6
D9
Db9
Cm7
B9
Dbmaj7
Db7
Gbmaj7
Eb9
Db6/Ab
Fm/Ab
Ebm7/Ab
E/Ab
1.
Dbmaj7
2.
Dbmaj7
p

Things Ain't What They Used To Be.

Words by Ted Persons. Music by Duke Ellington.

© COPYRIGHT 1943 TEMPO MUSIC INCORPORATED, USA.
CAMPBELL CONNELLY & COMPANY LIMITED, 8/9 FRITH STREET, LONDON W1.
ALL RIGHTS RESERVED. INTERNATIONAL COPYRIGHT SECURED.

Bright shuffle

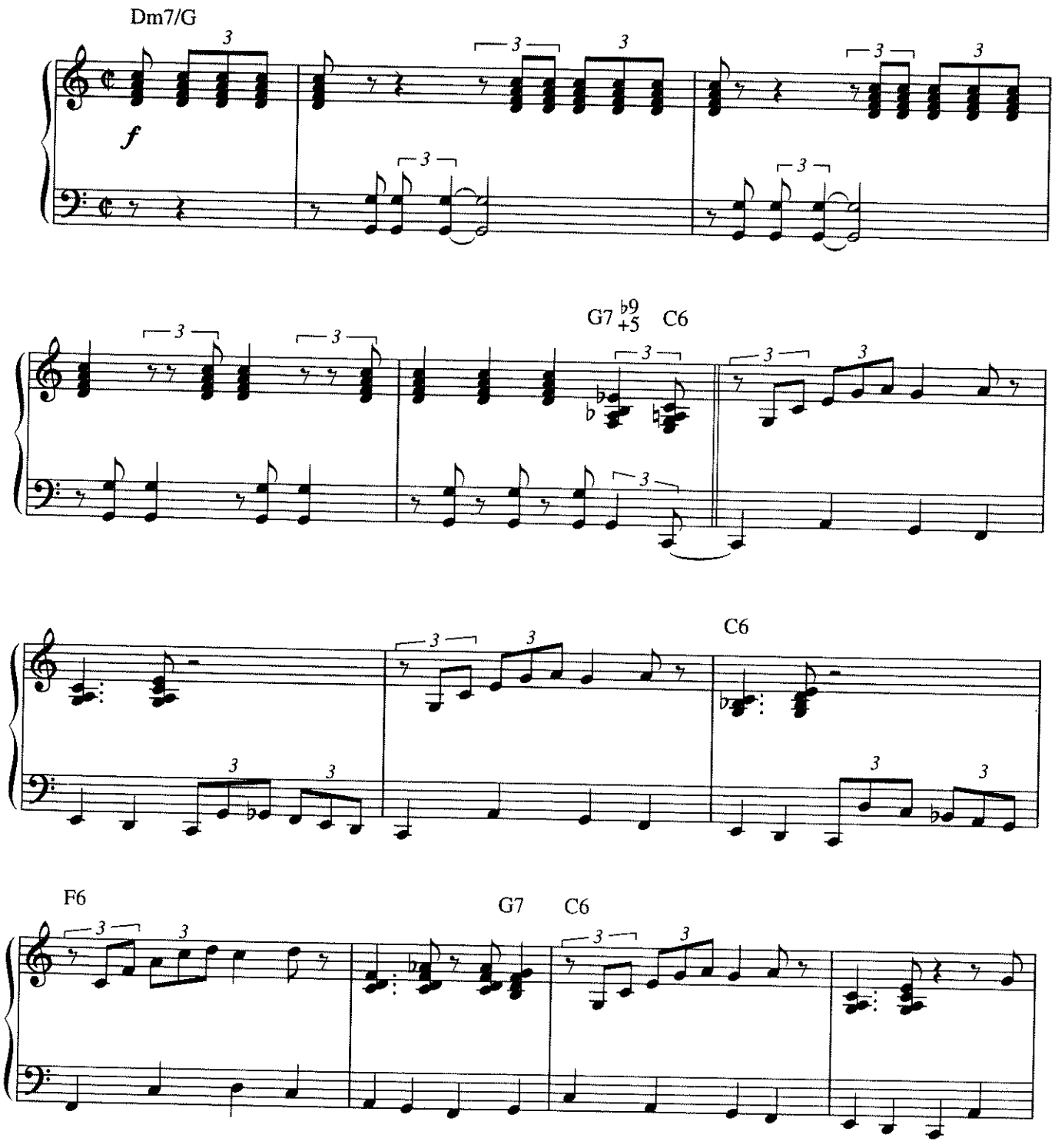

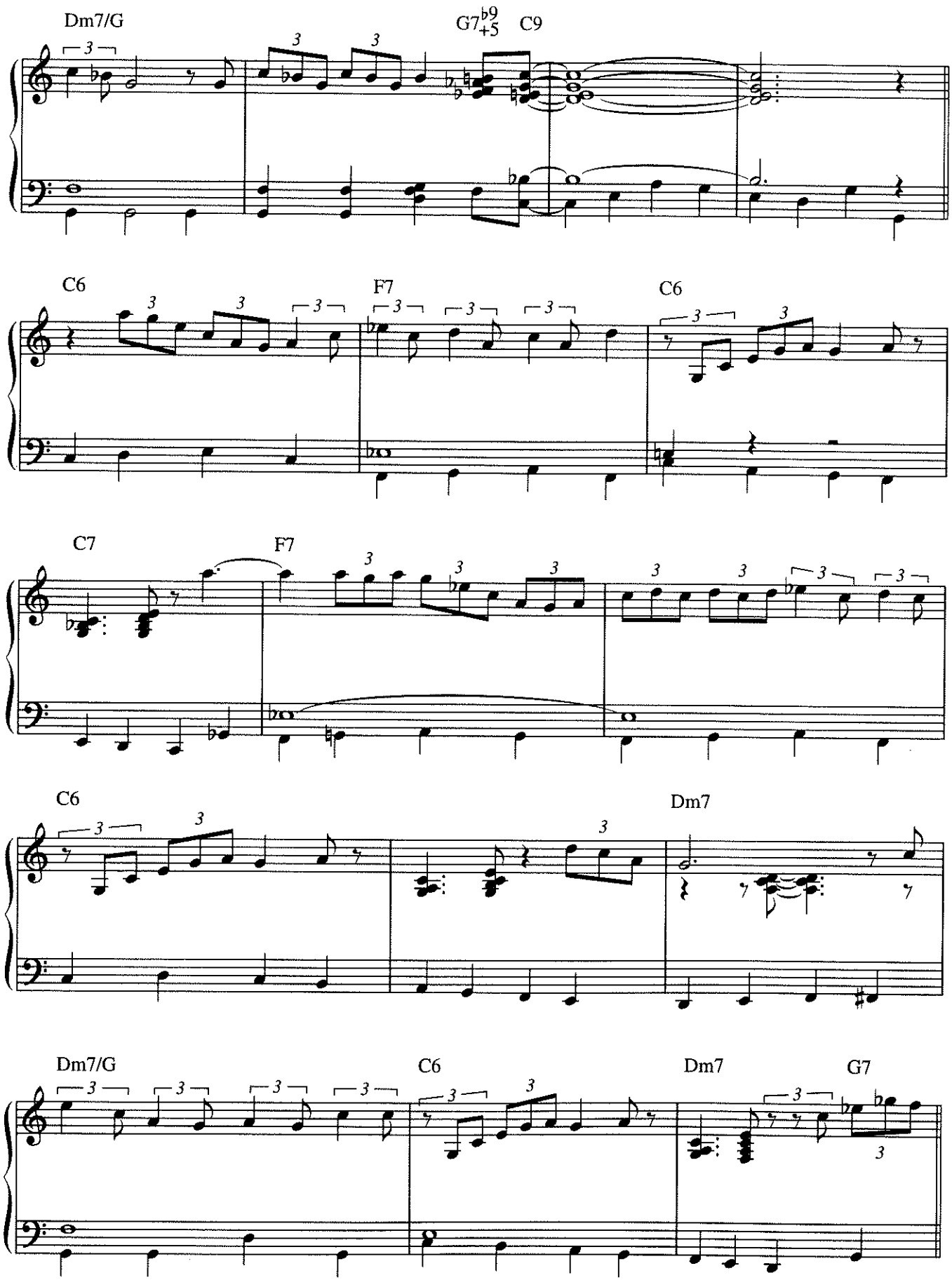
Dm7/G
G7 b9 +5
C9
C6
F7
C6
C7
F7
C6
Dm7
Dm7/G
C6
Dm7
G7

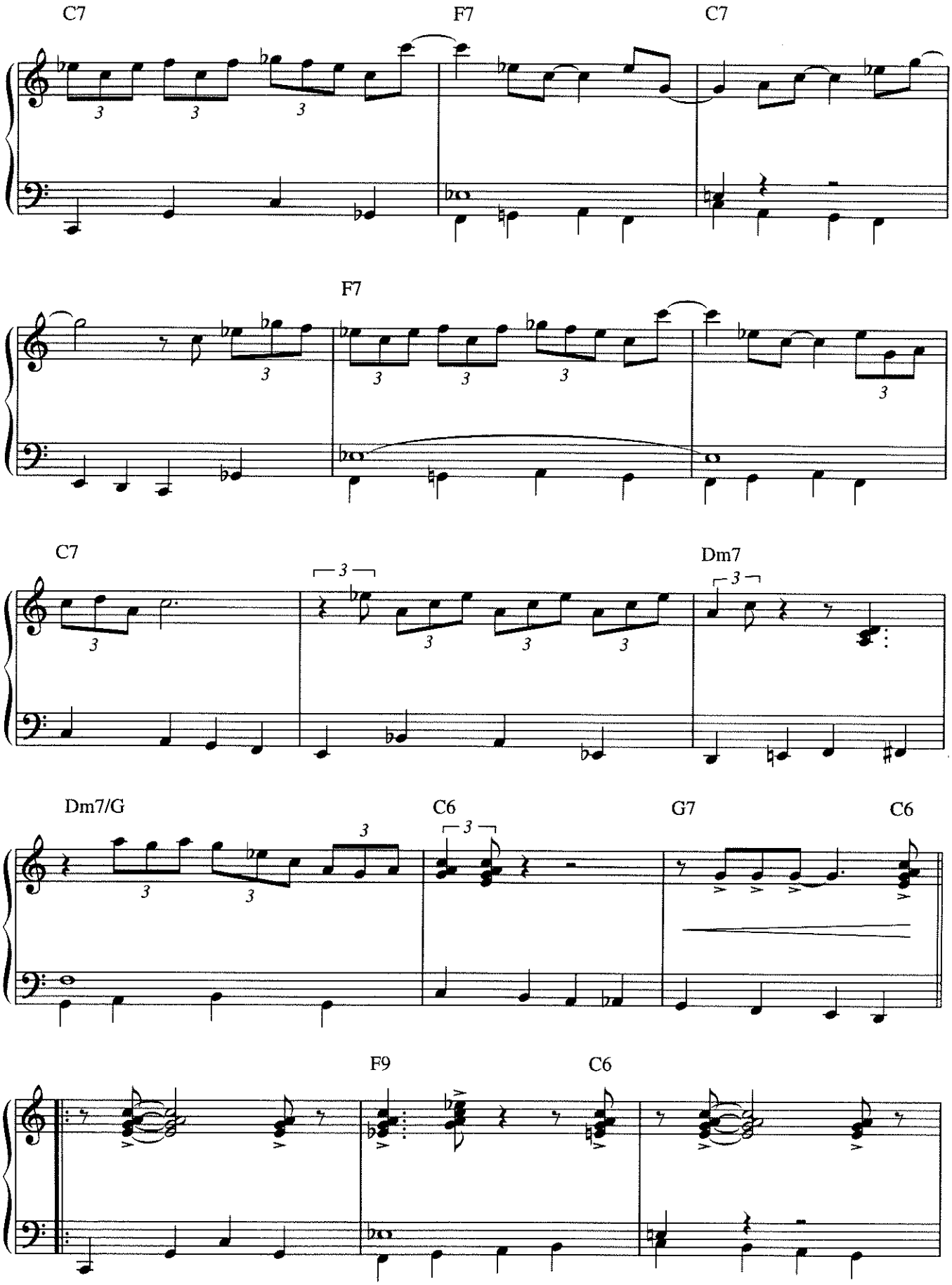
C7
F7
C7
F7
C7
Dm7
Dm7/G
C6
G7
C6
F9
C6

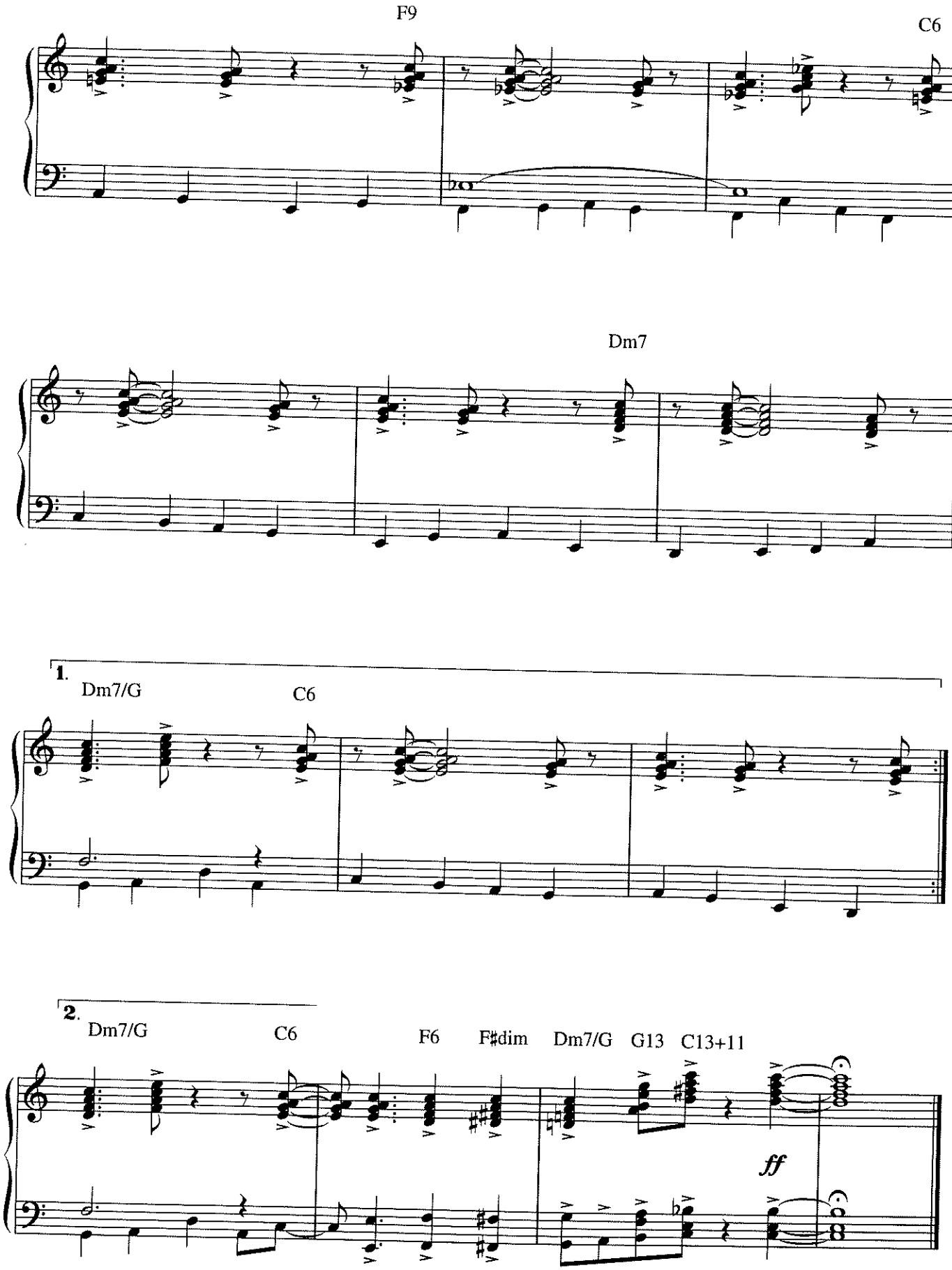
F9
C6
Dm7
1.
Dm7/G
C6
2.
Dm7/G
C6
F6
F♯dim
Dm7/G
G13
C13+11
ff

Stomp, Look And Listen.

By Duke Ellington.

© COPYRIGHT 1944 TEMPO MUSIC INCORPORATED, USA.
CAMPBELL CONNELLY & COMPANY LIMITED, 8/9 FRITH STREET, LONDON W1.
ALL RIGHTS RESERVED. INTERNATIONAL COPYRIGHT SECURED.

Bright

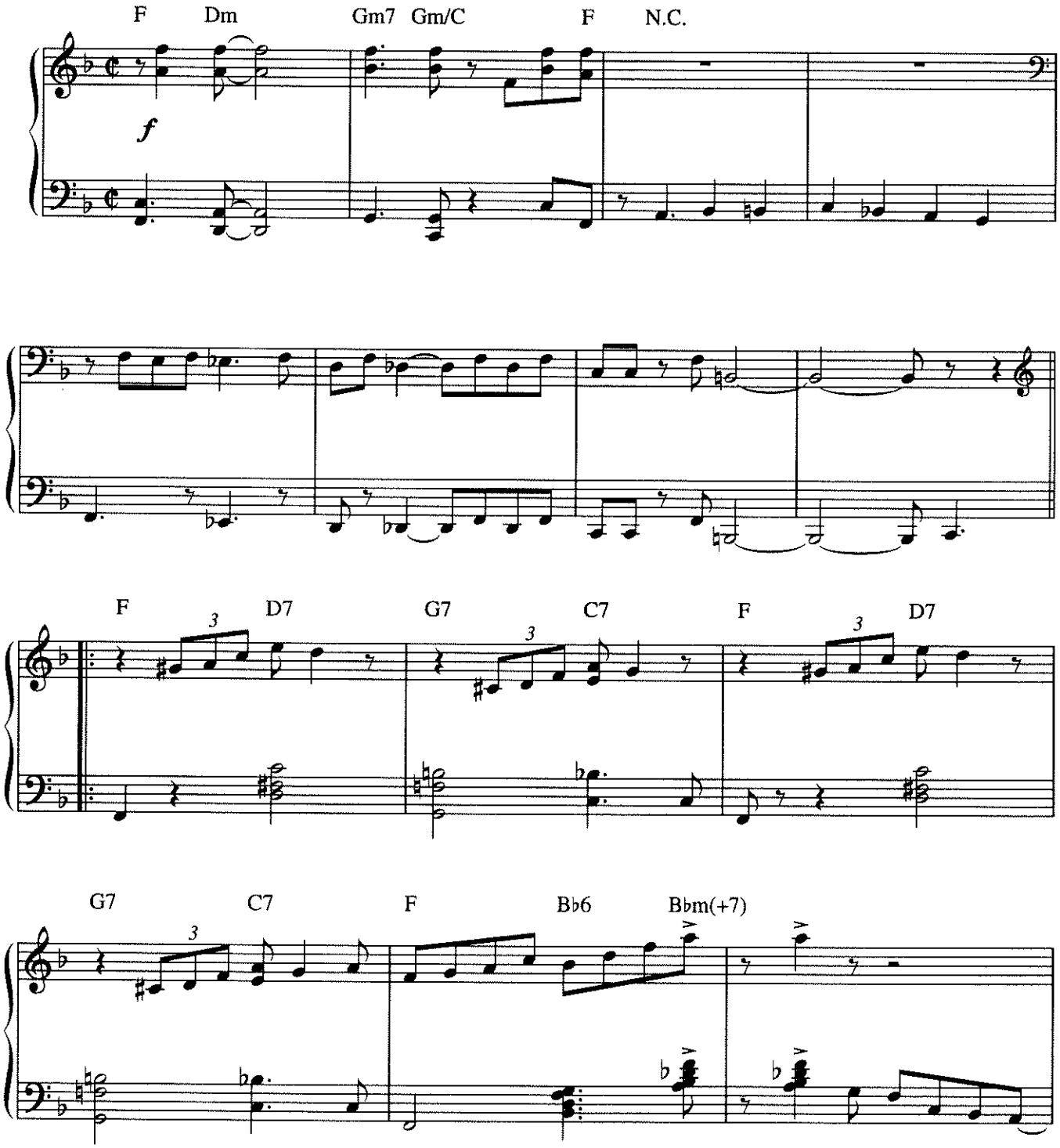

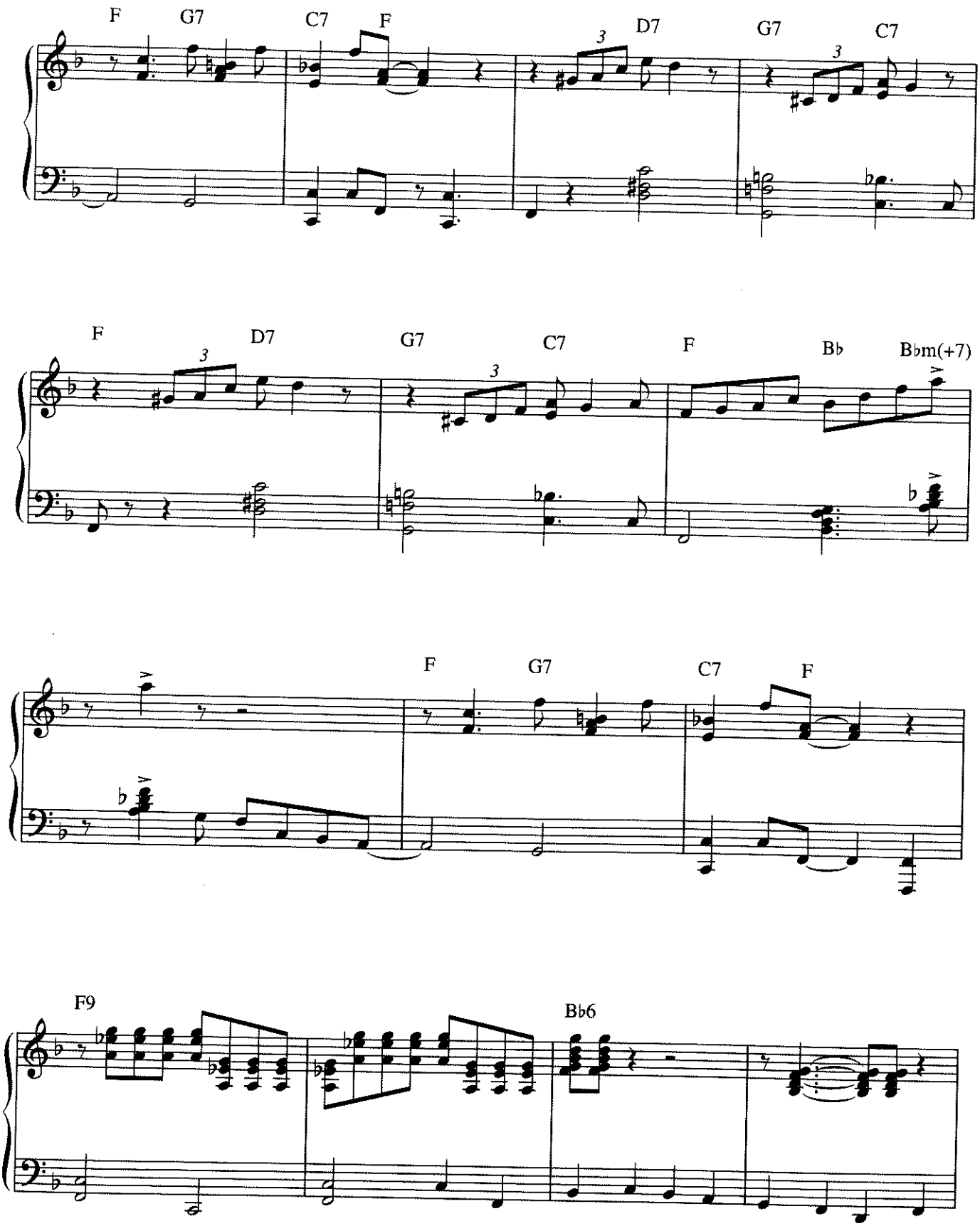
F
G7
C7
F
D7
G7
C7
F
D7
G7
C7
F
Bb
Bbm(+7)
F
G7
C7
F
F9
Bb6

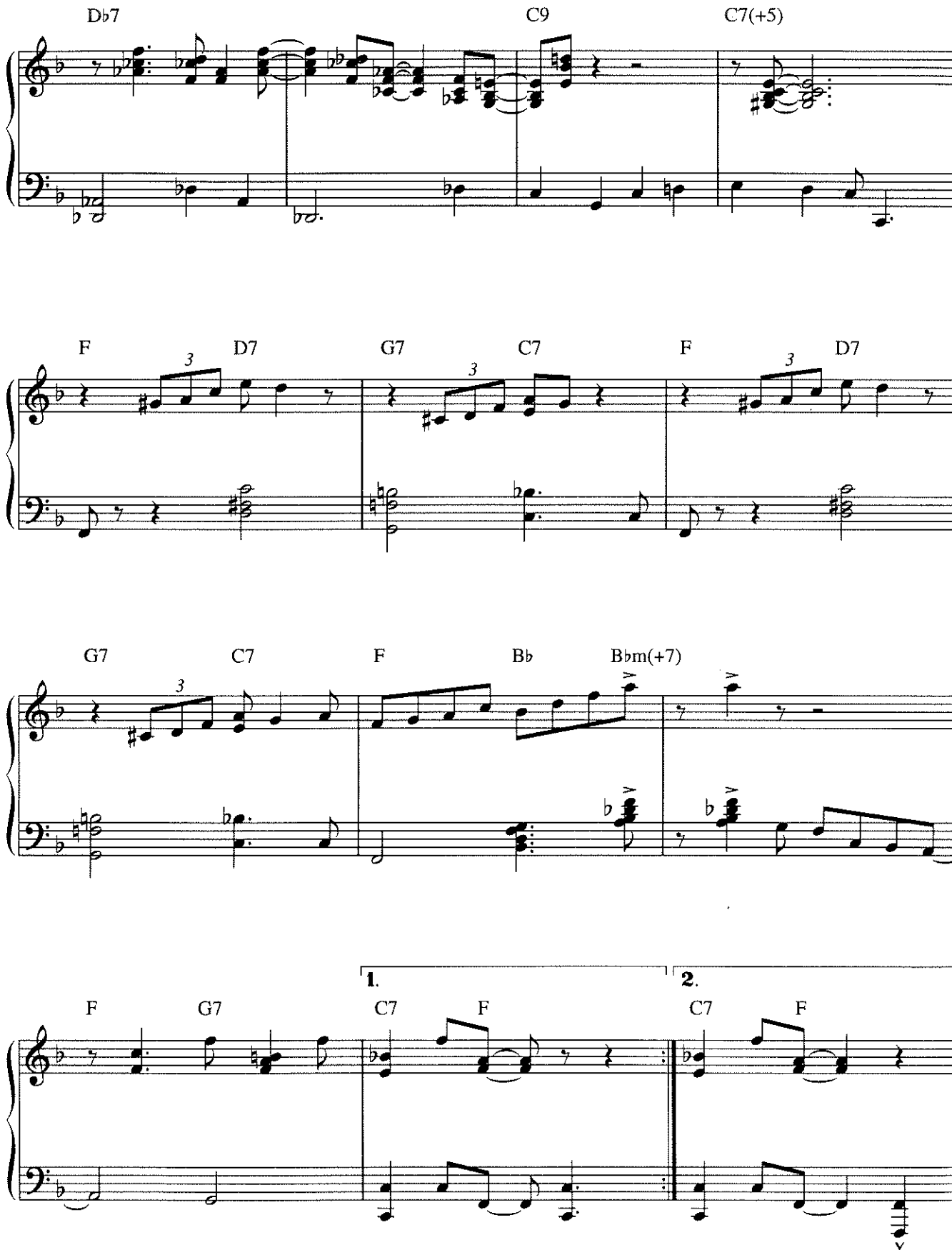

1/02 (42420)

Duke Ellington.
Jazz Piano.

An essential collectior
of great jazz classics a:
originally performed b
The Duke Ellingtor
Orchestra
Balcony Serenad
Caravar
Chelsea Bridg
Dancers In Lov
Happy Go Lucky Loca
I'm Beginning To See The Ligh
In A Mellow Ton
In A Sentimental Moo
Perdid
Prelude To A Kis
Satin Dol
Solitud
Stomp, Look And Lister
Take The 'A' Trair
The Blue
The Star Crossed Lover
Things Ain't What They Used To B
Specially arrange
for piano b
Stephen Duro
Newly engraved
the music i
complete wit
chord symbols

WISE PUBLICATION
ORDER NO. AM9195

ISBN 0-7119-4068-1

e Ellington.
Piano.

An essential collection of great jazz classics as originally performed by The Duke Ellington Orchestra.

Balcony Serenade
Caravan
Chelsea Bridge
Dancers In Love
Happy Go Lucky Local
I'm Beginning To See The Light
In A Mellow Tone
In A Sentimental Mood
Perdido
Prelude To A Kiss
Satin Doll
Solitude
Stomp, Look And Listen
Take The 'A' Train
The Blues
The Star Crossed Lovers
Things Ain't What They Used To Be

Specially arranged for piano by Stephen Duro. Newly engraved, the music is complete with chord symbols.

WISE PUBLICATIONS
ORDER NO. AM91952
ISBN 0-7119-4068-1
9 780711 940680